

## QUOTE

"Learning is a treasure which accompanies its owner everywhere."  
—Chinese proverb

# The Chelsea Standard

50¢  
per copy

ONE HUNDRED TWENTY-SECOND YEAR—No. 41

CHELSEA, MICHIGAN, WEDNESDAY, MARCH 2, 1994

18 Pages This Week Plus 3 Supplements



BASKET WEAVING is one of the several crafts being taught in the class Fabulous Folk Art during Super Saturday this month at Beach Middle school. Four weeks of classes for kids in kindergarten through sixth grade are being sponsored by Chelsea Community Education. Above, Joyce Lewis, age 9, gets some hands-on instruction.

## Village Sewage Plant Will Need Upgrade Soon

The village is close to needing a \$120,000 upgrade to the wastewater treatment plant, according to a review of the sewer system by consultant Glenn Burkhardt.

According to the study, performed to determine a way to service the south side of Old US-12 from Freer Rd. to M-62, the wastewater plant can handle an additional 100,000 gallons per day before the improvements will be needed. That translates to about 160 homes.

The area in question is the proposed site of the new county golf course, as well as a development of private homes and condominiums. It would pump about 200,000 gallons per day into the sewers.

Another proposed development on

the north side of Old US-12, a senior housing project next to Chelsea Community Hospital, would further strain the system. Burkhardt recommended the improvements to the plant be made within two years.

The plant's current capacity is 900,000 gallons per day. The improvements—modifications to the clarifier system—would give the plant a capacity of 1.7 million gallons, or another 1,450 homes, enough to handle the village for the foreseeable future.

According to the report, the cost of providing sewer service to the Old US-12 area, via an M-52 interceptor, will be about \$500,000. That would be paid through a special assessment district.

The study also examines the Freer

Rd. service area, which includes the senior housing area, 140 residential units, and a 2,500-student high school. That area would add about 300,000 gallons to the system.

### Friends of McKune Plan Pot-Luck, Annual Meet Tonight

Friends of McKune Memorial Library will hold their Annual Meeting and Pot-Luck Supper tonight, Wednesday, March 2, at 6 p.m. upstairs in the Woman's Club room at McKune Library.

Following supper, the Friends annual meeting will be held. The agenda will focus on the election of officers for the 1994-95 year, and on plans for the Friend's annual "Love Your Library Week" celebration, which will be held this year from Saturday, April 16 to Saturday, April 23.

Those who attend are asked to bring a dish to pass and their own place setting.

### Ah, Spring!

Signs of Spring are on the way! Tuesday, March 1, a sunny and joyful day greeted Andrew Policht, 5650 Stofer Rd., Chelsea.

Andy looked around his yard and saw two Robins, 42 doves under the feeder and one bluebird taking a bath in a puddle on the blacktop.

Ah, Spring!

## Village Council OKs \$1.9 Million Budget For New Fiscal Year

Chelsea Village Council approved a \$1.9 million general fund budget for the 1994-95 fiscal year during a special council meeting Monday night.

Last year's budget was \$1.89 million.

Village administration had wanted the budget to be approved last week but trustee Joe Merkel asked for a meeting of the entire council to discuss it. Council members voted to receive no pay for the meeting, thereby avoiding an expense of \$500 to village taxpayers.

The budget was approved as presented by village manager Jack Myers, with two changes. The vehicle and equipment fund (not part of the general fund) was given an extra \$20,000 so another mechanic could be hired. Professional and contractual services in the general fund budget was increased by \$10,000 to pay for a streetscape plan for the southern M-52 corridor and additional consulting on the long-range plan.

The general fund budget includes \$1 million in property tax revenues, up about \$40,000 from last year, and

\$382,000 in state shared taxes, up about \$60,000. Other major revenue sources include \$162,050 from payment in lieu of taxes from the village's electric fund; \$180,000 from fire contracts with the townships; and \$80,000 re-imbursement from the state Michigan Underground Storage Tank Financial Assurance (MUSTFA) fund for costs associated with cleaning up contamination at the village garage on North St.

As usual, the police department budget of \$441,225 is the largest single expense item, although public works is not far behind at \$346,500. Other expenditures include \$277,910 for fire protection; \$214,250 for insurance and fringe benefits; \$154,000 for the general services administration; \$148,500 for executive expenses; and \$209,000 for other activities.

Expenses could go up for the police department. Negotiations are underway for a new police contract. Merkel told council last week that he was concerned with the progress of the negotiations and said he didn't want the village to have to lay off anyone.

Other budgets were also approved by council.

	Expenditures
• Major street	\$151,700
• Local street	\$46,750
• Fire equipment	\$110,500
• Solid waste	\$282,000
• Drug law enforcement	\$1,500
• 1987 unlimited bond	\$179,183
• 1987 limited bond	\$100,000
• Industrial development	\$6,450
• Downtown development	\$357,300
• Landfill	\$136,500
• Electric	\$2,962,350
• Sewer	\$475,350
• Water	\$342,000
• Vehicle and equip.	\$210,000

Revenues in the above funds equal expenditures in most cases. However, fire equipment fund (\$49,000), and electric fund (\$2,770,685) revenues are less, while 1987 unlimited bond (\$196,500), industrial development (\$48,500), and downtown development (\$488,929) revenues exceed expenses.

The village plans to spend about \$200,000 on a new substation this year. The budget was passed unanimously on a roll call vote.

## Village Manager Myers Says He's Uncertain About Renewing Contract

Village manager Jack Myers told village council Monday night that he has not decided whether he wants to renew his contract when it expires in June.

Myers, who was hired after the forced resignation of former manager Robert Stalker, signed a three-year contract. He has an option for another three years if he and council agree.

Myers said he hadn't intended to discuss his contract in public session. However, at the conclusion of discussion on the 1994-95 budget, trustee Joe Merkel asked Myers whether he was satisfied with the budget in light of the

fact that his contract is due to expire. He also asked him whether he plans to seek another contract.

Myers told Merkel that he hadn't made a decision and he plans to wait a while before making up his mind.

The exchange Monday came on the heels of heated words last Tuesday in which Merkel questioned the process of forming the budget. In a memorandum, Myers had asked members of council for their comments on the budget and urged them to make an appointment to discuss it. Merkel did not take him up on the offer.

Based on conversations with council

members, Myers appears to have the solid support of about half the council, including village president Richard Steele. However, it's not clear whether there is enough opposition to derail a new contract.

### Utility Trailer Stolen at Store

A utility trailer was stolen outside Meabon's Appliances store during the night of Saturday, Feb. 19.

The trailer belonged to the owner of the store.

## Cassidy Lake Inmate Attacks Supervisor

A Cassidy Lake Boot Camp trainee was arrested last Tuesday after he allegedly cracked his commanding officer on the head with a 2 by 4 while on a work detail at the Western Wahtenaw Recycling Center on Werkner Rd.

According to Chelsea police, Darren Rider, 18, requested several times to go to the bathroom but was denied permission. Other trainees apparently also teased him about possibly wetting his pants.

After Rider was allowed to use the bathroom, he allegedly picked up the

piece of wood that was sitting in a bucket and blindsided Cpl. Nathan Haehnle while he was standing next to the baling machine.

Police said five other trainees rushed to Haehnle's defense and helped subdue Rider.

Haehnle sustained a 3 1/4 inch gash on his head but otherwise suffered no permanent injury. He was treated and released at Chelsea Community Hospital.

Police are seeking charges of assault with intent to do great bodily harm less than murder.



ONE OF THE BIGGEST snowstorms of the season hit the Chelsea area last Friday afternoon, and crews were scrambling at Beach Middle school and elsewhere to

make walking and driving less treacherous. The snow cancelled many Friday night activities, including the high school basketball game.

## Fundraising Continues for Youngster With Leukemia

Scott Hinderer is a nine-year-old third grader in Sharon Hodgson's class at South school.

Other than the wispy, baby hair on his head, Scott looks and acts like any other energetic grade school boy. He plays video games, shows pigs and lambs at the Chelsea Community Fair, plays soccer and baseball, and is good in science at school.

But Scott is different. A routine visit to a doctor's office in 1989 revealed an enlarged spleen and eventually every parent's nightmare. Scott has leukemia.

Since that diagnosis, Scott has taken aggressive treatment for the disease and his mother, Linda Murdock, says he has faced his cancer "head on."

Scott began his treatment at the University of Michigan Medical Center in the fall of 1989 with radiation therapy. He was on chemotherapy until January of 1993. From January until August, he was disease-free and off chemotherapy. However, on Aug. 17 his leukemia relapsed and "our hearts were broken again," Murdock said.

Scott's physician has informed his parents that Scott's only hope is a bone marrow transplant, an extremely expensive proposition because screening for donors is not covered by health insurance.

The first step in the transplantation process is to have the cancer in remission, so Scott was immediately placed back on chemotherapy. Within six weeks, the leukemia was in remission. He now spends one day every other week in the Pediatric Hematology Oncology Clinic at U-M receiving chemotherapy. His blood is tested each visit to verify the status of the disease. He also takes oral medications at home. Periodically he undergoes a spinal tap to make sure his spinal fluid is free of cancer cells.

The search for a bone marrow donor has begun through Harper Hospital in Detroit, where the transplant is likely to be performed.

Scott's family was the first to be tested. His father, Ted, was a close match, but not close enough. So the search has extended to unrelated donors. Harper Hospital is linked to the National Marrow Donor Program (NMDP) in Minnesota.

The NMDP data base holds infor-



SCOTT HINDERER, a nine-year-old at South school, has leukemia and needs a bone marrow transplant.

mation on more than 1,000,000 potential donors. When the information about Scott's blood was put in the computer, 166 potential matches were found for him.

Donor matches are made by putting a sample of the person's blood through a series of genetic tests. The blood has six genetic factors—antigens—that must match. Once a match is found, further DNA testing is completed to more closely define the match.

Testing costs about \$250 per person. Donors are not matched on the basis of blood type or national origin, but must be between the ages 18-55 and be in good health.

Fundraising on Scott's behalf began last fall. All funds raised are being managed through a trust in Scott's name at Zion Lutheran church.

More fundraising is in the planning stages. A dance organized by Scott's family and a dinner sponsored by the PTS at South school are just two of the events planned for the near future. Details will be published later.

Donations may be made directly to Zion Lutheran church, 3060 S. Fletcher Rd., Chelsea. Checks should be made out to the Zion Lutheran church, Scott Hinderer Trust.

For more information, call Scott's father, Ted, at 475-8048 or his mother, Linda, at 475-0775.



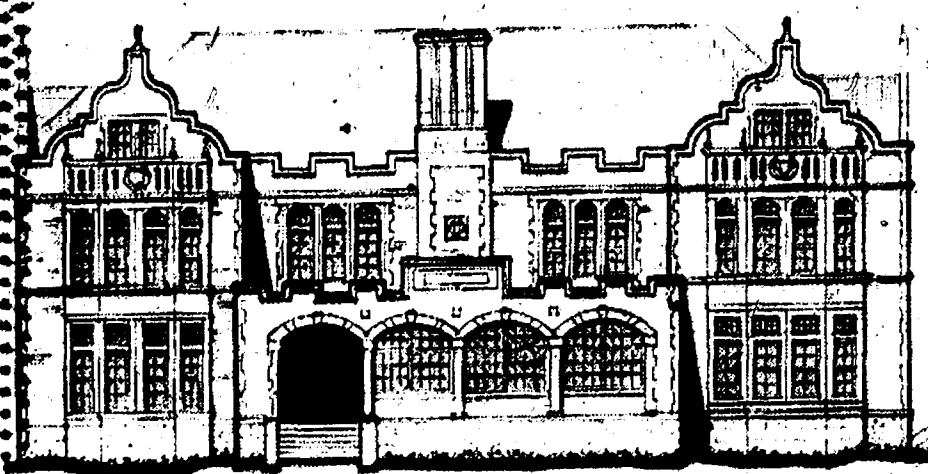

## The Chelsea Standard

Established 1871 Telephone 300 North Main Street, Chelsea, MI 48118-1502 (313) 475-1371

Helen May Leonard & Walter P. Leonard, Publishers & Editors  
Brian Hamilton, Assistant Editor



Published every Wednesday at 300 N. Main Street, Chelsea, Mich. 48118, and second class postage paid at Chelsea, Mich., under the Act of March 3, 1879. Postmaster: Send address changes to The Chelsea Standard, 300 N. Main St., Chelsea, Mich. 48118.

USPS No. 101-720

Subscription Rates: (payable in advance—non-refundable)

\$15 per year in Washtenaw County, Grass Lake, Gregory, Hamburg, Munith, \$8.50 . . . 6 mos. Northville, Pinckney, Plymouth, South Lyon & Stockbridge.

\$18 per year elsewhere in Michigan.

\$10.50 . . . 6 mos.

\$20 per year outside Michigan, in U.S.

\$11.50 . . . 6 mos.

Single copies mailed . . . . . \$ .75

Deadlines:

PRESS RELEASES: Friday, noon

DISPLAY ADVERTISING: Thursday

CLASSIFIED ADVERTISING: Saturday, noon

Late Classifieds section: Monday, 5 p.m.

National Advertising Representative

MICHIGAN NEWSPAPERS, INC.

827 N. Washington Ave.

Lansing, Mich. 48906

NNA

NATIONAL NEWSPAPER ASSOCIATION

## JUST REMINISCING

Items taken from the files of the Chelsea Standard

### 4 Years Ago . . .

Wednesday, Feb. 28, 1990—

The bad news, if you live in the village, your electricity bill is going to increase at least 18.5 percent beginning March 1. The good news is, your bill will still be lower than it would be if you were buying from Detroit Edison, and after another year, Consumers Power Co., according to the village.

Washtenaw county has taken preliminary steps in an attempt to solve a major local stormwater drainage problem. The Palmer-Baldwin drain, which drains Oak Grove Cemetery, Beach Middle school, the Nature Center on Mayer Dr., much of N. Freer Rd., as well as numerous acres of farmland on the east side of Freer Rd., has been plugged and a source of problems for more than a decade.

Village of Chelsea will begin an experiment in parking Monday, March 5. Meters on Main St., with a few exceptions, will be bagged to allow shoppers to park free for two hours. However, meters will still be used on the side streets, and in front of the post office, as certain businesses want a more rapid turnover.

Chelsea's first full-time shoe store, Harper Shoes, is scheduled to open tomorrow in Village Plaza. Chelsea-area resident Daleen Harper is the owner. She and her husband, Bill, who's a salesman for Xerox, built many of the store fixtures. Daleen will run the store.

### 14 Years Ago . . .

Thursday, March 26, 1980—

At the board of education meeting this week, superintendent Ray Van Meter reported that Michigan Assessment Test showed Chelsea students

scored much higher in reading and math than the state average.

Although they only expected to finish in the top 20, Chelsea swimmers surprised themselves by finishing 10th in last week-end's Michigan High School State Championship at Grand Rapids Junior College.

The Chelsea Symphony Band reached its \$20,000 goal, as the band's Mexican Festival fundraising drive ended this week. The band has scheduled a tour to Mexico where it will perform five concerts in early May.

Chelsea's Aquatic club completed a perfect season with a 10-0 record as they beat both Belleville and Plymouth this week.

### 24 Years Ago . . .

Thursday, March 26, 1970—

Township residents will not be allowed to use the Chelsea sanitary landfill after April 1 unless the township boards agree to pay a minimum fee of \$2,000 per year. Sylvan township has signed an agreement and Dexter and Lyndon townships indicated that they will. Lima township is holding out, village administrator Frederick Weber said.

Lyndon township has approved a model zoning ordinance by a vote of 89-49. A total of 142 of the township's 280 registered tax-paying voters turned out.

More than 200 parents and athletes attended the annual Chelsea High school winter sports banquet. Jim Wojcik was named most valuable basketball player. Karsten Kargel and Dennis Brown were jointly chosen most valuable wrestlers.

The Chelsea Kiwanis Club honored its only living charter member, M.W. (Mac) McClure, at last week's meeting. McCure helped to found the club in 1924. John Kuesch received an award for 30 years of membership.

### 34 Years Ago . . .

Thursday, March 17, 1960—

Diane Gary, Jane McLaughlin and Sharon Smyser were named as Chelsea High school's honor students by principal Charles Lane. Gary and McLaughlin tied for grade-point honors with an average of 3.88 each

(Continued on page six)

# Viewpoint

## ON PUBLIC ISSUES

Opinions On Current Issues, Researched By  
The Mackinac Center, Midland, Mich.

### ★ Public Education Turns to Private Firms

Whoever thought the profit motive in education was evil hasn't been in a lot of public schools lately. Today, private companies are involved in virtually every area of public school operations and the number of schools hiring private firms is rapidly increasing.

That is the finding of a study released in Michigan today.

Public schools across the nation and, in limited instances, in Michigan are increasingly contracting with private firms to provide both building and instructional services, according to a new study released today by a Michigan think tank.

In Michigan, the debate over privatization in public schools recently came to a head in Pinckney, where there is a movement toward contracting out the management of the entire school district to a private firm.

The new report from the Mackinac Center for Public Policy, a research organization based in Midland, contends that the situation in Pinckney is a bellwether of developments, well underway elsewhere in the U.S., coming to Michigan.

"What we're seeing is a quiet revolution," said Robert Wittmann, director of education policy for the Mackinac Center. "The debate may be heated in Pinckney, but across the nation privatization of school services is rapidly taking place."

The 28-page report cites numerous examples of the accelerating growth of privatization of school services:

- In the past six years, the number of schools contracting with private companies for food service has more than doubled.
- Indiana recently became the first state to adopt legislation requiring school districts to consider private firms for bus transportation.

• A private company signed a five-year, \$28 million contract to manage both the curriculum and general services for nine Baltimore Public Schools.

• The president of Performing Schools, a school management firm, expects the for-profit school services industry to soon gross more than \$100 billion annually.

The Mackinac Center report says the reason for this tremendous growth is that schools can simultaneously improve quality and save money by contracting with private firms. Many school districts have plowed the savings back into the education of students by lowering teacher-student ratios or purchasing new computers.

Competitive contracting results in a "win-win" situation," explained Wittmann. "Schools get all of the services they need—many times with better quality—and students get to reap the benefits of the savings. It is amazing to us how anyone could be opposed to at least considering this option."

One concern with privatization is that, while it may be cheaper, quality will suffer. However, the overwhelming evidence to date is that this is not the case, according to the report.

"When private companies come in, they normally invest a tremendous amount of money in quality improvements," said Wittmann. "They obviously want to win the contract again and know that to do so, they have to please their customers."

The report, entitled *Making Schools Work: Contracting Options for Better Management*, is joint project of the

Mackinac Center and the Los Angeles-based Reason Foundation. Authors Janet R. Beales and John O'Leary are Adjunct Scholars with the Mackinac Center.

Copies of the report are available to the public for \$5 and may be ordered by calling the Mackinac Center's toll-free number, 1-800-22-IDEAS.

The Mackinac Center for Public Policy is an independent research and education organization which studies state and local economic issues from a market-based perspective. The Center produces regular reports and commentaries, and holds frequent conferences, to provide policymakers, community leaders, and the public with information, analysis, and solutions for some of Michigan's most pressing economic and social concerns.



**STORYTELLER** Laura Pershin had South schoolers enthralled with her fantastic tales last Friday. Pershin is a freelance storyteller.

### Andrea Myers Wins Medals in American Dance Competition

On Feb. 27, Andrea Myers, daughter of Larry and Pamela Hopkins, took part in the American Dance Spectrum 15th Anniversary dance competition held in Livonia.

Andrea dances with the Dance Alliance Repertory Company. She performed in five company dances, earning two gold and three silver medals. One company dance was awarded the "highest scoring dance" award for its category.

The jazz dance titled "To the City" was given a special award for the best use of patterns by the artistic impression judge.

Andrea has studied dance since she was three years old. She studies ballet, jazz and tap as well as taking extra classes for the Repertory Company. Andrea is a freshman at Chelsea High school and has lived in Chelsea for two years.

The next competition Andrea will participate in is being held in Southfield on March 5 and 6.

### Artwork of Tracy Roehm In Exhibit at Siena Heights

The ceramics and textiles of Chelsea's Tracy Roehm will be part of an art exhibit at Siena Heights College's Klemm Gallery from March 2-9.

A reception for Roehm and fellow artists Gregg Seaman, Kimberly Rogers, and Heather Klobuchar will be held on Sunday, March 6 from 1 p.m. to 3 p.m.

The exhibit is in partial fulfillment of the students' bachelor of arts degrees.

Roehm says she views her artwork as a "vessel in which I travel to

discover new horizons. I like to create art that is pleasing to the senses and stirs emotion within the viewer."

While at Siena Heights, Roehm has been involved with Gamma Beta Phi Honor Sorority and Lambda Iota Tau, the art and English honor society. She is the daughter of David and Sharon Roehm of Chelsea.

### Mark Kemner on NMU Dean's List

Mark E. Kemner of Chelsea made the Dean's List at Northern Michigan University for the fall semester.

Students on the list have a minimum 3.25 grade point average.

Three out of every four traffic crashes happen within 25 miles of the home.

### Chelsea Hospital Featured on National Prime Time Live

Chelsea Community Hospital Adult Recovery Center is being featured on Prime Time Live scheduled for March 3, at 10 p.m. This is on the ABC network, Channel 7.

Sylvia Chase from Prime Time Live was at the Older Adult Recovery Center in Ann Arbor for the filming of this feature.

CLASSIFIED  
ADS  
Really work

### Uncle Lew from Lima Says:

DEAR MISTER EDITOR:

I see where we're having another outbreak of crisis flight in this country. Psychiatrists call it a disease, like they do everything, and people that catch it aren't leaving West Coast earthquakes, or Midwest winters, or looking for better jobs. From the piece I read, crisis flight makes folks run from their problems. They get bogged down and panic, and just take off and go as far as they can. Psychiatrists say they are seeing more of this than any time since the Vietnam War when families got torn apart and couldn't get back together.

I mentioned the return of this ailment Saturday night at the country store, and Zeke Grubb said it has been with us always, they just put a name to it every few years. In every one of us, Zeke allowed, there is a little of the salesman that keeps raising the rates, full convinced that really big score is just around the next curve in the road. The last time he saw someone on it, Zeke went on, the average American family moves once every five years, and the turnover in high paying jobs gets higher every year.

Practical speaking, Zeke said, the way we live ain't much help in putting down roots. We are being turned into numbers on plastic cards, so it wouldn't be surprising if folks keep moving in hopes of finding somebody to call them by their first names, was Zeke's words.

Ed Doolittle was full agreed with Zeke. Ed said we need faces and voices instead of shop at home channels and computers. Pretty soon, Ed said, we won't even get to see our neighbors at the polls or the corner grocery. We can vote and shop with modems and coaxial cables and never

have to deal with a fellow human being.

As for dealing with people, Bug Hookum worries about folks that can't hang up the telephone. He saw where some states have passed laws against "excessive telemarketing." This means you can sue if you tell them not to call again, and they do. What happened to giving the caller a good cussing and slamming down the phone, Bug wanted to know.

Farthermore, Bug said, cussing might be just what the doctor ordered for crisis flight. Cussing gives you relief wherever you are. He recent read where Italians are champion cussers, and they don't have problems with crisis flight or telemarketing.

Actual, the trick is whatever it takes to let it out, Bug went on. The National Union Against Blasphemy in Italy said God's name is taken in vain a billion times a day in that country. That gives everybody a pretty good pop off valve, Bug said, but it sounds like an addiction where the more you use the more you need. Short of setting up cussing and noncussing sections all over the country, Bug said, Italians might try going out in the back yard and letting out a good holler.

Farthermore, Bug said, we got to keep in mind that these are the same Italians that start civil wars over soccer matches, so cussing doesn't calm them that much.

Personal, I think hollering is more natural than cussing, but we need moderation in all things. For instant, dieting is fine but it can be overdone. Zeke Grubb swears a woman in his church got so skinny she had to take somebody with her to make the electric door open at the grocery store. Yours truly, Uncle Lew.

### The Michigan Center for Cosmetic Surgery North Territorial Satellite Clinic



Robert H. Burke, M.D., D.D.S.

9477 North Territorial Rd.

Phone 313 426-2007

HOURS BY APPOINTMENT

ORAL & MAXILLOFACIAL SURGERY

AESTHETIC & RESTORATIVE SURGERY

**PRICES REDUCED!**  
**SAVE \$700**  
per couple!

**Non-Stop from Detroit to Barbados!**  
1994 Departures: March 7-14-21-28

Nonstop service on four mid-winter departures to the Heywoods All Inclusive Resort in Barbados. You'll enjoy accommodations for 7 nights, round trip transfers between the airport and Heywoods, all of the meals, drinks, activities and amenities described within as well as the services of a local representative at the hotel.

**Call for further information**  
**ACCENT ON TRAVEL**  
102 N. Main St., Chelsea Ph. 475-8630  
Open Mon.-Tues.-Wed.-Fri., 9:30-5. Thurs., 9:30-7:30. Sat., 10-1



JOHN W. MITCHELL, SR., JOHN W. MITCHELL, II, Directors

### HOW CAN WE HELP?

We understand that most of the details involved in planning a funeral are unfamiliar to many of our families. And because so many questions need to be answered, we'll be there to help assist the family in any way we can.



**Steffan-Mitchell**

FUNERAL HOME

Serving Chelsea Since 1853

124 PARK ST., CHELSEA

1-313-475-1444

Member By Invitation - NSM

**Lots of Pasta**  
all you can eat  
**Spaghetti**  
4 to 8 p.m.  
**Mondays**  
**\$4.95**  
With your choice of sauces, garlic toast and salad

**Gina's Cafe**  
Family Dining

1120 South Main Street  
Chelsea  
475-7714



## Wendy Cole Tells Woman's Club About Extension Services

Wendy Cole, Washtenaw county urban specialist, was the program speaker for the Feb. 22 meeting of the Woman's Club of Chelsea. She described the different areas of educational opportunities available from Washtenaw County MSU Extension, of which she is a staff member representing the Agriculture, Horticulture and Natural Resources division. Cole also introduced with slides and description a number of home and garden plants new this year. This was an informative and very pleasant program to welcome thoughts of spring.

The business meeting which was held in the Crippen Building of the United Methodist Retirement Community was conducted by president Lois Moore. Hostesses were Fannie Shelton and Katherine Wagner.

The next meeting will be held March 22 at the home of Linda Cole. The program topic will be "Health Care" and the speaker, Chris Hayes, A.C.S.W.

The Woman's Club of Chelsea exists for the purpose of meeting in a spirit of friendship and unity of purpose, for the benefit of home and community. Any woman in the area interested in knowing more about the club is invited to call the membership chairperson, 475-3019, or president, 475-8743.

Correctly used, safety seats in passenger vehicles are 71 percent effective in preventing fatalities.



ALLISON SALATKA shows what the notes of her violin look like on an oscilloscope during the Third Grade Science Fair at North school last Thursday. The children created projects to demonstrate various scientific principles.

Irradiation is a technique that uses gamma rays to kill harmful bacteria in food, like E. coli, salmonella and listeria. There is little or no change in the taste or texture of the food. The process has been approved for pork, poultry, fresh produce and spices.

## 'Remaining in Your Home' Options Will Be Workshop Topic

By Terry Jones, Extension Home Economist  
On Wednesday, March 9, 1994 the Washtenaw County/MSU Extension Service will be sponsoring a workshop on "Remaining in Your Home," from 10 to 11:30 a.m.

Nancy Lincoln from Housing Bureau for Seniors, Inc., will be the resource person for the program. She will share options that seniors have available to them if they choose to stay in their home. Topics that will be discussed are housing options, home sharing, nursing home/foster home information services available to help them remain at home, and property tax foreclosure prevention.

The program is free and open to anyone interested in this topic.

The workshop will be held at the Washtenaw County/MSU Extension Office, 4133 Washtenaw Ave., Ann Arbor (County Service Center). Pre-registration is required by March 8, by calling 313-971-0079 Monday through Friday between 8:30 p.m. and 5 p.m.

The Department of Agriculture says that of the 2.1 million farms in the U.S., only about three percent are controlled by non-family corporations. The average net income from farm operations is under \$4,000.



Folk Art & Country Wares  
Handcrafted Furniture  
Mon - Sat 9:30 - 6 Sun 12 - 5  
3207 Central - Dexter - 426-8616

## Lima Extension Group Sees Video on Telemarketing Fraud

Cold, cold, cold was Jan. 19, so along with the schools, Lima Extension cancelled their January meeting. After January, Feb. 18 was a heat wave and 13 members and two guests ventured out to the home of Barb Wing.

A Telemarketing Fraud video was most appropriate as a lesson because all members have been bombarded with calls each day since Christmas. Some homes have had three to four calls a day! This video also featured a familiar face to many Chelsea folks. A long-time Extension Agent and member of this Lima Group, Katie Chapman!

An extensive array of luncheon foods were arranged by Barb and co-hostesses Jane Schairer, Margaret Sias and Elsa Ordway, as council chairman Fran Coy brought the members up to date on county business.

Feb. 28 the Food and People lesson is on Hawaii.

District Conference is April 13 in Monroe. Spring Rally will be May 19 in Dexter. It will include cultural arts to be judged, plus a plant sale. Leadership training will be at Fran's March 24, 10 a.m. as a new council president will be needed next year.

Lima Extension will venture as a group March 9 to the Extension Building for the lesson "Remaining in Your Home," 10 to 1:30 a.m. Lunch will be Chinese at a local restaurant. Members should call Barb Edict March 7 for car pooling!

The Chelsea Standard, Wednesday, March 2, 1994

3

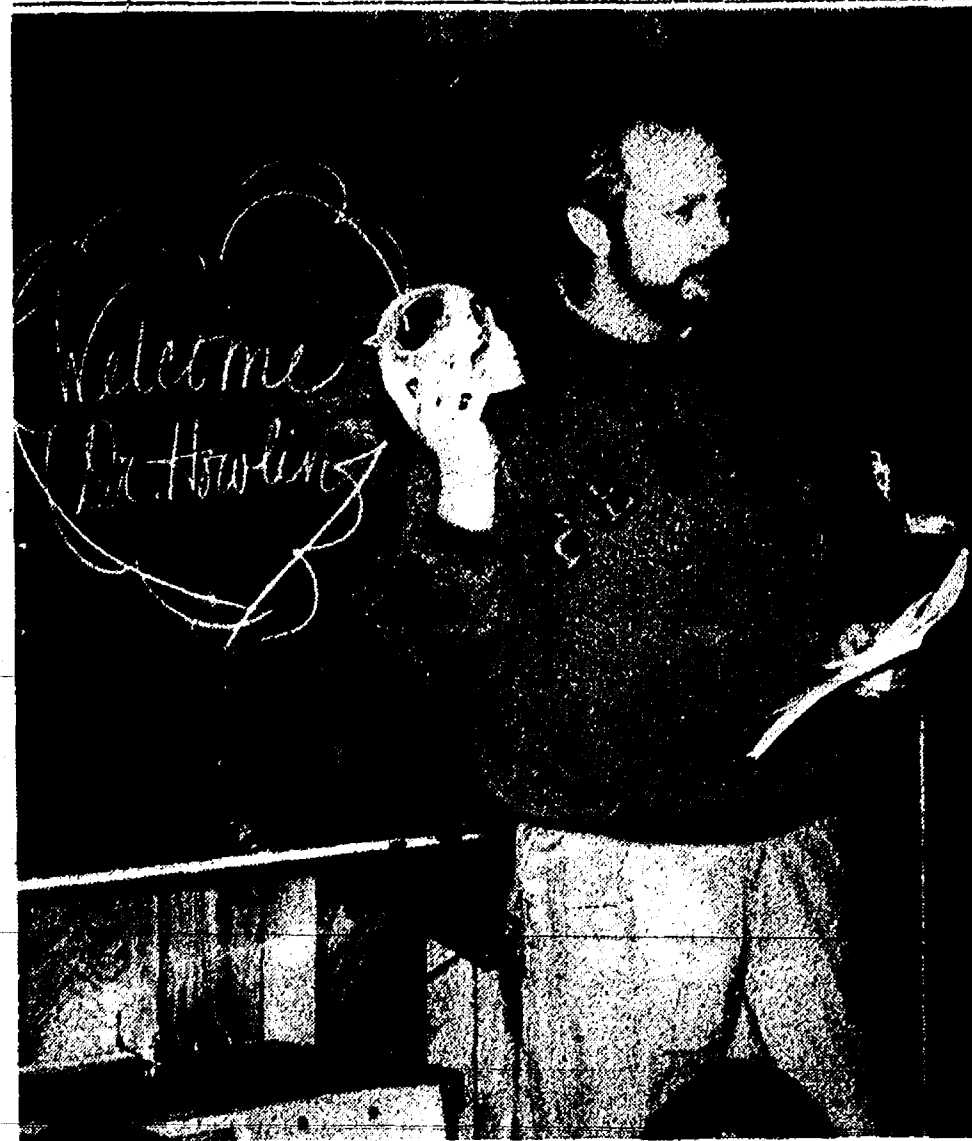

DR. RICHARD HOWLIN of Chelsea discussed the writings of William Shakespeare with children at South and North schools on Friday and Monday. The program, for all interested students, was sponsored by the Enrichment Triad Program. Howlin, a Chelsea resident, works in the Ann Arbor Public Schools. Here he talks about the significance of death in the themes of Shakespeare's plays.

Standard Want Ads Get Quick Results!

## 3rd Anniversary Sale

(in this location)

**SATURDAY, MARCH 5**  
10 a.m. to 5 p.m.

**20% OFF**

Store-wide  
at

**THE VILLAGE SHOPPE**

104 N. Main, Chelsea Ph. 475-6933



## Taylored Cuts

by Jan

TOTAL HAIR CARE  
FOR YOU & YOURS

522 WILKINSON  
CHELSEA, MICHIGAN 48118 313 475-2740

UPTOWN ANTIQUES  
AND LITTLEWARES

**MARCH MADNESS**

**SALE**  
**40% OFF**

Entire Stock  
March 2-31

WINTER HOURS:  
Wed-Sat 12-5 p.m.

114 N. MAIN ST. 475-6940

## Chelsea Community Education

presents...

## Chelsea Early Childhood Coalition

presents...

## Parenting in the 90's

Saturday, March 5th  
9:00 am-12:00 Noon  
Beach Middle School

Parents-Take advantage of this opportunity to learn and share new ideas. Select up to three sessions to attend. Child care will be available for children not involved in Super Saturday if it is requested ahead of time.

**Registration** - Pre-registration is required at the Community Education Office. One fee of \$5.00 will cover all classes. Family scholarships are available.

Foods Fuel Fitness

Foods from the Earth and Sea

Art is Fun

Physical Fitness for Children and their Families

Sexuality

Ready, Set, Off to a Good Start

Stress Management

Available at 12:00 noon during social hour in the LGI room: "How to choose quality childcare, funding your child's care, and resources for finding child care."

12:00-12:30 Meet Licensed Child Care Providers from the Chelsea Area  
12:00-12:30 Social 1/2 hour - Meet other parents in our community, have coffee and doughnuts.

## SENIOR MENU & ACTIVITIES

Weeks of March 2-March 11  
Food, Fun and Fellowship for Seniors  
Senior Center, Faith in Action Bldg.  
Chelsea Hospital Grounds  
Lunch Reservations: 475-0160  
Trip Reservations: 475-9242

Wednesday, March 2-

Pinochle and euchre every Wednesday.

Past Matrons second Wednesday of each month  
LUNCH-Braised sirloin cubes, rice, California blend vegetables, diced beet/ onion salad, whole wheat bread and margarine, orange sherbet, milk.

9:00 a.m.-Ceramics.

9:30 a.m.-Bingo.

1:00 p.m.-Exercise.

1:00 p.m.-Bowling.

Thursday, March 3-

9:30 a.m.-Euchre and pinochle.  
LUNCH-Savory chicken, scalloped potatoes, chopped spinach, corn muffin with margarine, chocolate pudding, milk.

1:00 p.m.-Kitchen band.

Friday, March 4-

LUNCH-Tuna noodle casserole, green beans, tomato marinade, whole wheat bread and margarine, cherry pie, milk.

1:00 p.m.-Advisory board with Fred Mills as speaker.

Monday, March 7-

9:00 a.m.-China painting.

9:30 a.m.-Bingo.

LUNCH-veal birds with gravy, cheddar cheese, mashed potatoes, peas and carrots, whole wheat bread with margarine, chocolate cake, milk.

1:00 p.m.-Bingo.

Tuesday, March 8-

9:30 a.m.-Bingo and art class.  
LUNCH-Knockwurst with mustard, hot potato salad, cole slaw, rye bread with margarine, apple dumpling, milk.

1:00 p.m.-Line dance and cane class.

Wednesday, March 9-

9:00 a.m.-Ceramics.

9:30 a.m.-Bingo.

LUNCH-Macaroni beef skillet, green beans, tossed salad, Italian bread with margarine, peaches, milk.

1:00 p.m.-Exercise and bowling.

Thursday, March 10-

9:30 a.m.-Bingo.

LUNCH-Hot turkey sandwich with gravy, mashed potatoes, orange glazed beets, pumpkin pie with topping, milk.

1:00 p.m.-Kitchen band.

Friday, March 11-

9:30 a.m.-Bingo.

LUNCH-Tuna noodle casserole, green beans, tomato marinade, whole wheat bread with margarine, cherry pie, milk.

12:45 p.m.-Movie presentation, "Sandlot."

Michigan's sweet cherry crop is expected to hit 28,000 tons, up sharply from last year. Michigan is the nation's number three sweet cherry producer.



**John A. O'Sullivan, M.D.**

Gynecology/Gyn. Surgery  
Colposcopy

has moved his office

to

2301 S. Huron Pkwy.

Suite 3D

Ann Arbor, MI 48104

(Between Packard & Washtenaw)

(313) 971-9600

Board Certified  
Accepting new patients  
& referrals

Over 100 Years of Service

## What do you have lingering at the bottom of your jewelry box?

Maybe a broken strand of antique beads, or pearls that were once given to you, from a favorite aunt or grandmother.

Perhaps you have an old ring that was worn for many years by a family member. Maybe it is in need of a repair or simply needs to be sized. You possibly have a broken bracelet or a gold chain that needs a small repair.

If you have something of value in your jewelry box and would like to see it transformed into a new looking, wearable piece of jewelry, let us advise you on the possibilities of repairing or resetting your gem. Winans Jewelry specializes in fine jewelry repair and resetting your gems into new updated designs.

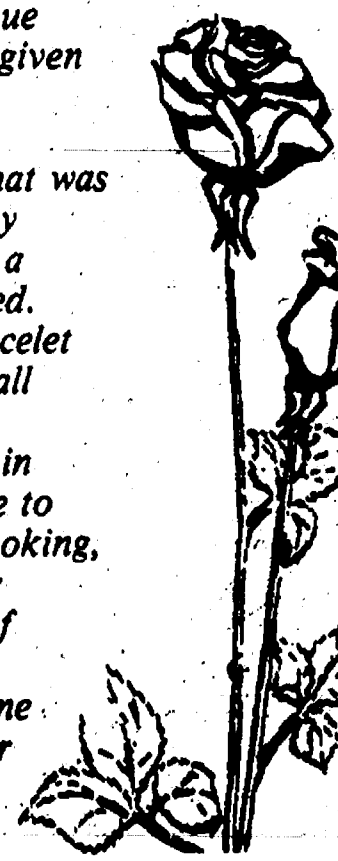

**Winans Jewelry**

Jewelry of Quality Since 1895  
108 S. Main St. Ph. 475-2622

Over 100 Years of Service





KIDS PRACTICE THEIR MOVES during a Karate class being offered for the next three Saturdays at the annual Super Saturday program at Beach Middle school. Forty classes are being offered each Saturday morning.

## Letters to the Editor

Dear Editor:  
Recently I felt obligated to contact the Consumer Services Agency after a problem with an area merchant. I felt I should make other Chelsea residents aware of this problem lest it happen to them.

I went to the local supermarket to purchase styling mousse for my daughter and a few other items. After we left I checked the receipt and found I was over charged. I returned the next day to take care of this matter. The law states that if an item does not scan at the proper price, then the establishment must reimburse the customer 10 times the difference up to \$5. The person at the service desk informed me that even though the item was not scanned properly, I would only receive the difference between the two prices because it was "human error." I understand that. Usually that is why there are errors, because we are human.

Our local supermarket refused to obey the law. Instead they made up their own addendum to the law and said if it was "human error" they do not have to pay anything more than the difference. If they followed the law, maybe we would have a higher quality grocery store. Maybe they would then in turn make them a better store. Just because there isn't another large grocery store in town, this does not give them the right to make their own rules and treat customers the way they feel. Ann Arbor really is looking closer and closer to me all the time.

If anyone else has had this problem with any other establishment, you need to call Consumer Services at 971-8064. They are very nice people and will help you out.

Angered Customer,  
Jolyn Outhwaite.

## Grandson of Chelsea Couple Graduates from Navy Recruit Training

Quartermaster Seaman Recruit Erik M. Pannone, son of Richard and Loretta McMullen of Lancaster, Pa., and Gerald Pannone of Palmetto, Fla., recently graduated basic training at Naval Recruit Training Command, San Diego, Calif., and Quartermaster "A" school, Orlando, Fla. He has been assigned to the Arleigh Burke guided missile destroyer out of Norfolk, Va.

Erik is the grandson of Mr. and Mrs. Dillman Wahl, Clear Lake Rd.

## Margie Eddy Chosen By National Honor Society

Margie Eddy, '91 Chelsea High graduate, was inducted into Kappa Omicron Nu's, National Honor Society for Human Environmental Studies. Margie is currently a Junior at Central Michigan University. She is the daughter of Lloyd and Eula Eddy of Chelsea.

Subscribe today to The Standard!

## Parkinson Support Group Will Meet

Washtenaw Parkinson Education and Support Group will meet Sunday, March 13 at 1:30 p.m. for refreshments and socializing, to be followed by small group discussion at 2 p.m. The topic will be how to cope with Parkinson's and relieve stress. The meeting will be in the Education Center of the McAuley Health System, Building 5305. Everyone is welcome.

## NOTICE OF ACCURACY TEST

An Accuracy Test of the computer to be used for ballot tabulation of the vote will be held on Tuesday, March 8, 1994 in the following location: 10:00 A.M. Washtenaw County Clerk-Register's Office, Room 124, County Building, Ann Arbor. Notice is given pursuant to Michigan Election Law, Sec. 168.798.

## VILLAGE OF CHELSEA

Suzanne C. Morrison, Chelsea Village Clerk

## VILLAGE ELECTION

To the Qualified Electors:  
NOTICE IS HEREBY GIVEN, That an Annual Village Election will be held in the

## VILLAGE OF CHELSEA

State of Michigan  
AT  
SYLVAN TOWNSHIP HALL  
112 W. Middle Street  
within said Village on

Monday, March 14, 1994

FOR THE PURPOSE OF VOTING FOR THE ELECTION OF THE FOLLOWING OFFICERS, VIZ:

Candidates for the following offices  
One (1) Village President . . . Two (2) Year Term  
Three (3) Village Trustees . . . Two (2) Year Term  
One (1) Village Treasurer . . . Two (2) Year Term  
Two (2) Library Board Trustees Three (3) Year Term

## Notice Relative to Opening and Closing of the Polls

ELECTION LAW, ACT 116, P.A. 1954  
SECTION 720. On the day of any election the polls shall be opened at 7 o'clock in the forenoon, and shall be continuously open until 8 o'clock in the afternoon and no longer. Every qualified elector present and in line at the polls at the hour prescribed for the closing thereof shall be allowed to vote.

THE POLLS of said election will be open at 7 o'clock a.m. and will remain open until 8 o'clock p.m. of said day of election.

SUZANNE C. MORRISON  
Village Clerk

## Leakbusters

### PLUMBING SERVICE

- Quality Workmanship
- Reasonable Rates
- FREE ESTIMATES

475-8009  
Ron-Johnson - Owner

## DRAINS and SEWERS CLEANED ELECTRICALLY

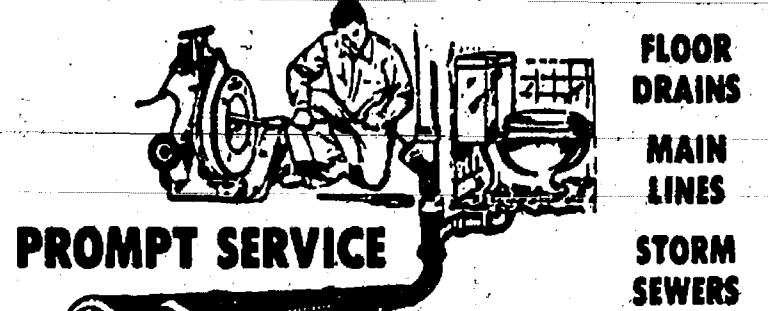

SEPTIC TANKS - Cleaned, Installed, Repaired  
DRAINFIELD & OTHER EXCAVATING

RESIDENTIAL • COMMERCIAL • INDUSTRIAL

BOLLINGER SANITATION SERVICE

PHONE (313) 475-2097

## CHRISTMAS IN APRIL

We would like to thank the following individuals for their generous support in helping us to raise over \$2,500 during our recent fundraiser!

Mr. & Mrs. Broch and  
Village Instant Photo  
Dr. Colligan  
Dr. Colwell  
Dr. & Mrs. Dorsey  
Dr. Gleeson  
Dr. & Dr. Howlin  
Will Johnson and  
Chelsea Community Hospital  
Dr. & Mrs. Keenath  
Dr. & Mrs. Kleanthous  
Dr. & Mrs. Marcovitz  
Dr. B. McAllister  
Dr. Newman  
Dr. O'Brien



Dr. & Mrs. T. O'Brien  
Dr. Oldendorf  
Dr. & Dr. Patras  
Dr. Peggs  
Dr. Portz  
Dr. Reidy  
Dr. Schwenk  
Dr. & Mrs. Sensoli  
Dr. & Mrs. Severin  
Dr. F. Smith  
Dr. & Dr. Swan  
Dr. Szymanski  
Dr. & Mrs. Usitalo  
Dr. & Mrs. Van Reesem  
Dr. Westhoff  
Dr. Wilhelm

Thank You!

## ELECTION NOTICE

TO THE QUALIFIED ELECTORS OF  
SYLVAN TOWNSHIP  
NOTICE IS HEREBY GIVEN THAT A  
SPECIAL ELECTION

will be held in said governmental unit on  
TUESDAY, MARCH 15, 1994  
from 7:00 a.m. to 8:00 p.m.

for the purpose of voting on the following proposals:

### PROPOSAL A

A PROPOSAL TO INCREASE THE STATE SALES AND USE TAX RATES FROM 4% to 6%, LIMIT ANNUAL INCREASES IN PROPERTY TAX ASSESSMENTS, EXEMPT SCHOOL OPERATING MILLAGES FROM UNIFORM TAXATION REQUIREMENT AND REQUIRE 3/4 VOTE OF LEGISLATURE TO EXCEED STATUTORILY ESTABLISHED SCHOOL OPERATING MILLAGE RATES

The proposed constitutional amendment would:  
1) Limit annual assessment increase for each property parcel to 5% or inflation rate, whichever is less. When property is sold or transferred, adjust assessment to current value.  
2) Increase the sales/use tax. Dedicate additional revenue to schools.  
3) Exempt school operating millages from uniform taxation requirement.  
4) Require 3/4 vote of legislature to exceed school operating millage rates.  
5) Activate laws raising additional school revenue through taxation including partial restoration of property tax.  
6) Nullify alternative laws raising school revenues through taxation including an increase in income tax, personal tax exemption increase and partial restoration of property taxes.

Should this proposal be adopted?

YES ☐  
NO ☐

POLLING PLACE IS LOCATED AS FOLLOWS  
and is accessible by handicapped:

SYLVAN TOWNSHIP HALL  
112 W. Middle St., Chelsea, Mich.

Published in compliance with M.C.L.A. 168.653a of Michigan Election Law & M.C.L.A. 211.203(3) of Michigan Property Tax Limitation Law.

Date: February, 15, 1994.

LUANN S. KOCH  
Clerk

## ELECTION NOTICE

TO THE QUALIFIED ELECTORS OF  
LYNDON TOWNSHIP  
NOTICE IS HEREBY GIVEN THAT A  
SPECIAL ELECTION

will be held in said governmental unit on  
TUESDAY, MARCH 15, 1994  
from 7:00 a.m. to 8:00 p.m.

for the purpose of voting on the following proposals:

### PROPOSAL A

A PROPOSAL TO INCREASE THE STATE SALES AND USE TAX RATES FROM 4% to 6%, LIMIT ANNUAL INCREASES IN PROPERTY TAX ASSESSMENTS, EXEMPT SCHOOL OPERATING MILLAGES FROM UNIFORM TAXATION REQUIREMENT AND REQUIRE 3/4 VOTE OF LEGISLATURE TO EXCEED STATUTORILY ESTABLISHED SCHOOL OPERATING MILLAGE RATES

The proposed constitutional amendment would:  
1) Limit annual assessment increase for each property parcel to 5% or inflation rate, whichever is less. When property is sold or transferred, adjust assessment to current value.  
2) Increase the sales/use tax. Dedicate additional revenue to schools.  
3) Exempt school operating millages from uniform taxation requirement.  
4) Require 3/4 vote of legislature to exceed school operating millage rates.  
5) Activate laws raising additional school revenues through taxation including partial restoration of property tax.  
6) Nullify alternative laws raising school revenues through taxation including an increase in income tax, personal tax exemption increase and partial restoration of property taxes.

Should this proposal be adopted?

YES ☐  
NO ☐

POLLING PLACE IS LOCATED AS FOLLOWS  
and is accessible by handicapped:

LYNDON TOWNSHIP HALL

Corner of Lyndon Town Hall Rd. and N. Territorial Rd.

Published in compliance with M.C.L.A. 168.653a of Michigan Election Law & M.C.L.A. 211.203(3) of Michigan Property Tax Limitation Law.

Date: February, 6, 1994.

LINDA L. WADE  
Clerk



**CHELSEA REMODELING SERVICES****Home Remodeling—Carpentry****Siding - Windows - Roofing**Quality work at reasonable prices.  
LICENSED—INSURED

Call Dale Behnke at 475-7823

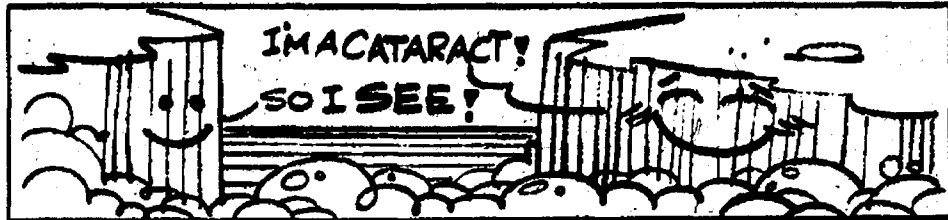

Some waterfalls—those in which the volume of water is small—are called *cascades*. If the volume of water is large, the fall is called a *cataract*. Niagara Falls is a *cataract*.

**RONALD SHARP, J.D.**Specializing in  
**PROBATE  
WILLS****LIVING TRUSTS  
REAL ESTATE**

426-0420

8099 MAIN ST  
DEXTER**School  
Board  
Notes**

Present at a regular meeting of the Chelsea Board of Education Monday, Feb. 21, were Diesing, Knutsen, Roberts, McCalla, Eisenbeiser, Merkel, Redding, interim superintendent Osterling, assistant superintendent Mills, principal Stielstra, community education director Rohrer, special education director DeYoung, guests.

Meeting called to order at 7:30 p.m. by president Diesing.

Board approved the minutes of the Feb. 7 meeting and the minutes of the executive session of the same date.

Entered as official communications were (1) letter from Governor Engler regarding the March 9 symposium on charter schools initiative, (2) letter of invitation to the South & West Washtenaw Consortium's Family Career Day on Feb. 27 at Saline High school.

A district parent who was present at the meeting addressed the board about her transportation concern which included the transfer of elementary students in the morning and afternoon, the picking up of students within the village limits, lack of communication relative to schedule and route changes.

In action items, the Board:

- approved the Outdoor Club's camping trip, April 27-30,
- accepted the donation of uniforms for various musical groups from the Chelsea Music Boosters,
- accepted the donation of Sony video tape recorders from Blackstar Communications of Michigan,
- approved board policy CEB (Superintendent's job description),
- accepted nine early-retirement resignations under the retirement-incentive plan,
- authorized Fred Mills to apply to the Election Scheduling Committee, as recommended by legal counsel, for a special millage election on April 18.

A representative of the National Center for Dispute Settlement was present at the meeting to review the services offered by that firm relative to the negotiations process. Some board members had previously expressed the desire to explore the concept of "win-win" negotiation strategies.

In an update on the superintendent search, interim superintendent Osterling reported that 27 brochures have been mailed and three completed applications have been received.



**ENDLESS SIPHONS** was the subject of Andrew Baibak's experiment for the Third Grade Science Fair at North school last Thursday. Andrew shows his curious classmates how water moves from one cup to the next through a series of hoses.

**Piasecki Endowment Fund Set Up  
By Chelsea Education Foundation**

The death of Chelsea superintendent Joe Piasecki has resulted in the largest inflow of funds in the short history of the Chelsea Education Foundation. Piasecki conceived the idea and was one of its founders.

The foundation has decided to establish a Joseph K. Piasecki Endowment Fund, which will fund a scholarship and a permanent memorial to the slain superintendent. The foundation held a special meeting of former and current board members Feb. 17 to determine the distribution of memorial donations.

"We are very pleased that a majority of the money will be invested in an endowment fund," said foundation president Mary Jane Eder.

"Our board of directors felt that an endowment fund would be the most responsible and enduring way to continue Joe's name and work."

"It has also been a long-term goal of the foundation to establish a stable source of funding for viable educational projects. With careful investing, this money should help sponsor programs and services in Joe's memory for many years to come."

The Piasecki scholarship will be awarded annually to a graduating senior and will be funded from a portion of the interest in the endowment. "We want to help those students who show a strong desire to further their education and who display admirable work ethics," said Marlene Piasecki, Joe's widow.

The remaining funds will be used to buy or build a permanent memorial within the next year. A special committee to include Marlene Piasecki and former and current board members will examine all ideas.

"There are so many good ideas for a permanent memorial," Eder said. "I am confident that whatever decision is reached will be responsible, in good taste, and will reflect the wishes of the Piasecki family and the community of Chelsea."

**Wallet Stolen  
At Local Gym**

A patron of the Westside Gym in Chelsea told police that someone stole his wallet while he was working out last Monday, Feb. 21.

The man said a wallet containing \$2 in cash and miscellaneous credit cards was in his coat pocket. Someone unzipped the pocket and removed the wallet.

**THIS IS A TEST!****What's RED, WHITE, or BLUE?****What COLOR should YOU be using?**

The New Diesel Regulations started January 1, 1994. Is YOUR DIESEL FUEL LEGAL for how you're using it?

Many of our customers attended an informative meeting on how the changes could affect them.

**Customer First — It's Our Policy!****G. E. Wacker, Inc.**

Serving You Since 1932 • Family Owned &amp; Operated

Corner of M-32 & Pleasant Lake Rd. • North of Manchester  
1-800-335-5949 • (313) 428-8366  
Long Distance, Call Toll Free

9050 Chelsea-Manchester Rd. • Manchester, MI

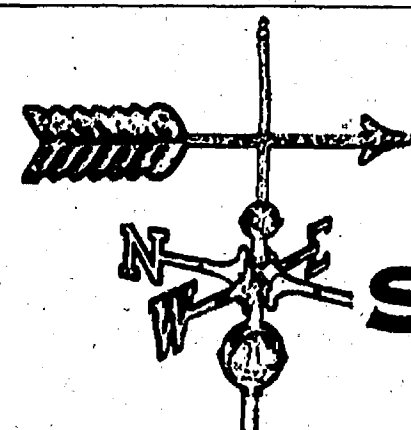
**SOUTH  
HOUSE****BED & BREAKFAST***Not just a room, a real treat!*

Tel: 313 / 475 • 9300

**LISE THOMPSON****& STEPHEN AKERS, Proprietors**

120 SOUTH STREET • CHELSEA, MICHIGAN 48118

**SPECIAL- \$12.00 off with this ad!**  
Use now, or save for future visiting  
friends & family. Expires 3/31/94

Chelsea  
Knights of Columbus  
**FISH FRY**

*All-you-can-eat!***FRIDAYS**

Feb. 18, 25 March 4, 11, 18, 25

*Take-outs  
Available**Serving  
5-8 p.m.*

**DEEP FRIED FISH (Cod)**  
Fries - Slaw - Roll  
Children (under 12) \$3.00 Adults, \$6.00

Includes  
Coffee, Tea, MilkST. MARY'S SCHOOL HALL  
400 Congdon St., Chelsea

CELEBRATING 45 YEARS OF SERVICE TO THE COMMUNITY



BRILLIANT SHAPE TANZANITE FASHIONED IN 14 KT. GOLD

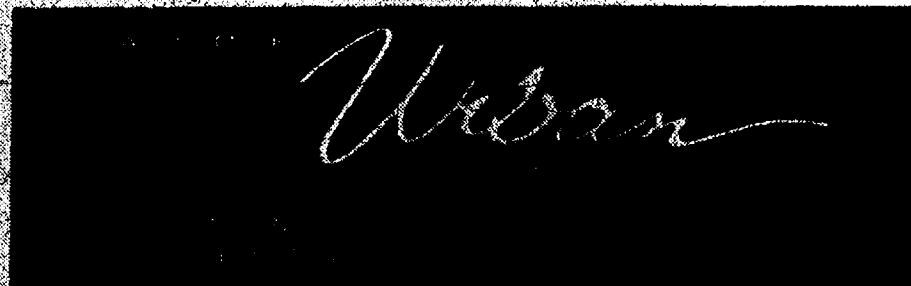

FLYIN' SOUTH?  
COME SEE US  
FIRST!



CALL  
475-5799

Huge  
selection  
of

**Swimwear  
& Fashions****Chelsea  
Beach Club****NINE  
TANNING  
UNITS**

(5 Beds &amp; 4 Stand-ups)

**TANNING SALON**  
(Next to Polly's)



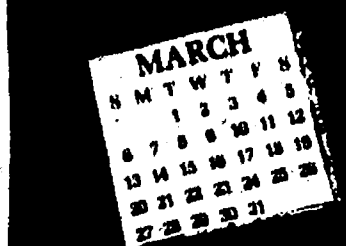

# COMMUNITY CALENDAR

## Monday—

Chelsea Area Players Board meeting third Monday of each month, 7 p.m., at Society Bank meeting room. For more information call 475-2622.

McKune Memorial Library Mystery Book Club meets on the first Monday of every month at 7 p.m., upstairs at McKune Memorial Library. For further information call the library 475-4732.

**SAVE—Sex Abuse Victims Everywhere** is a newly formed organization working with the local communities to see what can and should be done to help prevent sex abuse. Meet the second Monday of every month from 7:30 to 9:30 p.m. at the Faith in Action Building, on the Chelsea Community Hospital grounds. Groups address is P.O. Box 304, Manchester 48135.

Lima Township Board meets the first Monday of each month at 8 p.m., Lima Township Hall.

Chelsea Recreation Council 7:30 p.m., fourth Monday of the month, Village Council chambers.

Chelsea Kiwanis Club meets every Monday, 8:15 p.m. in the main dining room of Chelsea Community Hospital. For further information, phone John Knox, 475-6335, or write to P.O. Box 67.

Chelsea School Board meets the first and third Mondays of each month, 8 p.m., in the Board Room.

Chelsea Lionses, second Monday of each month at the Meeting Room in the Society Bank on M-42, Chelsea, at 7:30 p.m. Call 475-1791 for information.

Waterloo Area Historical Society Board of Directors meets the third Monday of each month 7:30 p.m., at Waterloo Farm Museum. For more information call Agnes Bickman, 785-2215.

## Tuesday—

Ann Arbor Sweet Adelines, women barbershop singers, welcomes all women to participate in weekly rehearsals from 7:30 to 10:30 p.m. Tuesday evenings at Glacier Way United Methodist church, 1001 Green Rd., Ann Arbor.

McKune Memorial Library Board, 7:30 p.m., third Tuesday of the month at McKune Memorial Library, 221 S. Main St. Individuals with disabilities requiring auxiliary aids or services should contact the director of the library. For information call 475-4732.

Dexter Township Board will meet the first and third Tuesdays of the month, 7:30 p.m., at Dexter Township Hall.

Rotary Club, 12 noon Tuesday, at Common Grill.

Chelsea Village Council, second and fourth Tuesdays of each month, 7:30 p.m., at Sylvan Township Hall, 112 W. Middle St.

Chelsea Village Planning Commission, third Tuesday of each month, 7:30 p.m., at Sylvan Township Hall, 112 W. Middle St.

Sylvan Township Board regular meetings, first Tuesday of each month, 7 p.m., Sylvan Township hall, 112 W. Middle St.

American Business Women's Association 8:30 p.m. at the Chelsea Hospital fourth Tuesday of each month. Call 475-2041 for information.

Olive Lodge 136 F&AM, Chelsea. Regular meeting, first Tuesday of each month.

Lima Township Planning Commission, third Tuesday of each month, 8 p.m., Lima Township Hall.

Clubs Club, first and third Tuesday of every month, 8:45 p.m., at Chelsea Community Hospital. P.O. 7824 or write P.O. Box 121, Chelsea.

Chelsea Rod and Gun Club regular meeting, second Tuesday of each month at the clubhouse, Lingane Rd.

Chelsea Rebekah Lodge No. 130 meets the first and third Tuesday of each month, at 7:30 p.m.

Chelsea Amateur Radio Club, Inc., fourth Tuesday of each month, 7 p.m., Society Bank basement.

Chelsea Chamber of Commerce Board of Directors meetings, second Tuesday, each month, noon, Chelsea Community Hospital, private dining room.

Downtown Development Authority, second Tuesday each month at 8 a.m. in the Chelsea Village Council chambers. It is a board of directors meeting. The public is welcome to attend.

Smokers Anonymous—Every Tuesday (except the first Tuesday of each month) at St. James Episcopal church, 2075 Broad St., Dexter, 7:30 to 8:30 p.m. Questions? Call 426-0896.

## Wednesday—

Friends of McKune Memorial Library meets at 7 p.m. on the first Wednesday of each month upstairs at the library. Meetings are occasionally held at the homes of members. Upon request, meetings may be scheduled at an alternate accessible site. For information call the library at 475-4732.

VFW Ladies Auxiliary, second Wednesday of each month, 7:30 p.m., 105 N. Main St.

Chelsea Zoning Board of Appeals, third Wednesday of each month, 8 p.m., at Sylvan Township Hall, 112 W. Middle St.

Fraternal Order of Eagles, Ladies Auxiliary No. 2154 meet second, fourth Wednesday of each month, 7:30 p.m., 730 Jackson Rd.

Chelsea Athletic Boosters membership meeting third Wednesday of each month; Board of Directors meet the second Wednesday, 7:30 p.m., Chelsea High Media Center.

OES Past Matrons dinner and meeting at Senior Citizen site, Faith in Action building, second Wednesday every month at 11:45 a.m. Ph. 475-1141 for reservations by Monday preceding meeting.

VFW Post 4076 meeting second Wednesday of month, 7:30 p.m. VFW Hall, 105 N. Main.

Pittsfield Union Grange, No. 882, meets the second Wednesday of each month, 8 p.m., at Pittsfield Grange hall, 3337 Ann Arbor-Saline Rd., Ann Arbor.

Chelsea Depot Association will meet the first Wednesday of each month at 7 a.m. at the Chelsea Depot. Every third month, beginning with the month of November, the meetings will be at 7 p.m. All interested persons are welcome to attend.

**"Nothing Is Certain But Death and ..."** presentation about how to take tax laws into account when setting up an estate plan. Speaker Todd Jones, vice-president and senior trust officer, Society Bank. Wednesday, Feb. 2, 7:30 p.m., upstairs at McKune Memorial Library. Upon request the presentation may be scheduled at an alternate accessible site. Need information? Call the library, 475-8732.

Arbor Hospice will hold an eight-session training program for volunteers interested in working with patients and families. Beginning Feb. 9, classes will be held on Wednesdays from 1:00 to 4:00 p.m. For information and registration, phone Jacquie Terpstra, 677-0500.

Chelsea-Manchester Chapter No. 106, OES, meets the first Wednesday of each month, 7:30 p.m., Masonic Temple, 113 E. Middle.

## Thursday—

Washtenaw County Board of Public Works meets third Thursday of month at 8 a.m., EIS Conference Room, Suite 200, 110 N. Fourth Ave., Ann Arbor.

Chelsea Area Players Board meeting second Thursday of each month, 7:30 p.m. at Society Bank meeting room. For more information call 475-2622.

As Parents We Will group meets third Thursday each month 7 p.m. Beach school media center. For information Cheryl Davis, 475-6131, ext. 28.

Chelsea Rod and Gun Club Auxiliary-regular meeting, second Thursday of each month, 7:30 p.m., clubhouse, Lingane Rd.

American Legion Post No. 31. General meeting the first Thursday of each month at the post home, Cavanaugh Lake.

Knight of Columbus Women's Auxiliary, first Thursday of each month, 8 p.m. at K. of C. Hall, 2075 Old US-12.

Substance Abuse Lecture Series: Meetings: 7:15 p.m. every Thursday; Chelsea Community Hospital, Dining Room. Series is open to the public to provide awareness and education regarding various aspects of alcoholism or other chemical dependence abuse.

## Friday—

Senior Citizens meet third Friday of every month for pot-luck dinner, games and cards, 8 p.m. at Senior Citizen Activities Center at Faith in Action Bldg., on Hospital grounds.

## Saturday—

Alzheimer's, Dementia Caregiver & Family Support Group meets the third week each month, 10:30-noon, Chelsea Retirement Community, 805 W. Middle St., Chelsea.

## Misc. Notices—

Chelsea Historical Museum open every Saturday, 1 to 3 p.m. Meet second Monday of each month, 7:30 p.m. Everyone welcome.

Parent to Parent Program: in home, friendly, visiting support system for families with children. Call 475-3355.

Parents Without Partners, support group for single parents. Youth activities, social events, discussion groups. For membership information, call recording at 975-1033.

Home Meals Service, Chelsea. Meals served daily to elderly or disabled. Cost per meal, \$3.25 with milk, \$3.00 without milk, for those able to pay. Interested parties call Mary at 475-9494 or Faith in Action at 475-3355.

Assault Crisis Center has moved to 1866 Packard Rd., Ypsilanti 48197. Ph. 483-RAPE, 24-hour crisis line; 483-7925, business line.

Faith in Action House Community Center, open daily throughout the week provides various free services to those in need. Services include food, clothing, financial help, advocacy and many other forms of assistance. Need friendly help? Call us from 9 a.m. to 4 p.m., 475-3355.

Chelsea Together. For information, call 475-4030, M-F, 9 a.m.-5 p.m., or 475-4035, M-F, 5 p.m.-8 p.m.

Waterloo Senior Nutrition program meets Tuesdays and Thursdays at 12 noon, Waterloo Township Hall. For reservations call 475-4339 between 10 a.m. to 1 p.m. Lunches, cards and fellowship.

Hospice of Washtenaw needs volunteers who can offer assistance with clerical support, direct patient care and spiritual bereavement support. Training will begin Saturday, Jan. 29 at 8:30 a.m. Call Barb Wineke at 741-5777 for further information.

## Al-Anon and Alateen Meetings.

SUNDAY 7:00 p.m.

A.C.O.A. Kresge House, Chelsea Hospital

SUNDAY 7:00 p.m.

Open Meeting Chelsea Hospital, Dining Room

MONDAY 8:30 p.m.

Kresge House, Chelsea Hospital

THURSDAY 8:30 p.m.

Al-Anon and Alateen Kresge House, Chelsea Hospital

A.C.O.A. Chelsea Hospital, Woodland Room

FRIDAY 12:30 p.m.

Kresge House, Chelsea Hospital

SATURDAY 7:00 p.m.

Kresge House, Chelsea Hospital

Questions? Call 995-4949

## State Farm Bureau Pledges Efforts To Pass Proposal A

The president of the state's largest farm organization praised Gov. Engler and legislative leaders for their efforts to clarify the definition of agricultural property under Proposal A.

"This is an exciting day for farmers," said MFB President Jack Laurie at a Lansing press conference. "Farm Bureau and Michigan agriculture have supported property tax reform for years. We finally find ourselves at that point where we're ready to go out and campaign in favor of Proposal A so we can have the kind of property tax reform that allows us in Michigan agriculture to be competitive with the rest of the country. Our organization is putting together a campaign to encourage our membership to get out and vote in favor of Proposal A and also share information about the benefits of this Proposal with their farm and non-farm friends and neighbors."

Gov. Engler, Senate Majority Leader Dick Posthumus and House Speaker Paul Hillebrands announced that they will seek legislation ensuring that virtually all farmland in Michigan will be taxed at the same rate as homesteads with the passage of Proposal A.

## Girl Scouts

**BROWNIE TROOP NO. 247—** Brownie Troop 247 has had a busy and fun-filled first six months! We would like to share our experiences: Sept. '93—Neighborhood Walk to the Chelsea Bakery for ice-cream, Brownie business meeting; planning our activities, dues, Kapers, etc., for the year.

Oct. '93—Cook-out and nature exploration. Pumpkin carving "Jack-O-Lanterns" tour and pizza-making (and eating!) at Thompson's Pizza (Chelsea). Teacher and chemist, Carol McCarthy (from Kalamazoo) gave a presentation on "Liquids" and taught the girls how to make "Slime"—just in time for Halloween!

Nov. '93—Practiced the Girl Scout Promise and Law; practiced flag ceremonies. Thank-you notes (Thompson's Pizza, Mrs. McCarthy and assistants), made invitations inviting parents to our Investiture Ceremony, the Investiture ceremony and refreshments.

Dec. '93—Made Christmas gifts for parents (wooden napkin holders), gifts for the birds (peanut butter and bird seed pine cones), made photo ornament/gift tag and wrapped gifts, baked and decorated Christmas cookies (each girl had a box full to take home and share). As a community service project, we sponsored a child through Faith-in-Action at Christmas time, discussed the "needy" and the importance of giving.

Jan. '94—Worked on "All About Myself" from the Brownie Handbook. Trip to the Chelsea Bakery for ice-cream and troop social time—we only got to meet twice this month because of the weather!

Feb. '94—Overnight camping trip at the Chelsea Rod & Gun Club. At the over-nighter the girls built a fire in the fireplace, prepared meals, hand-painted and jewel-embellished their troop (painter's) caps, took a morning hike and observed animal tracks in the snow, Kapers ("A Girl Scout always leaves a place cleaner than she found it"). As a community service project, the girls made Valentine's Day place mats for the Chelsea Historical Society's Founder's Day dinner.

Our troop meets Wednesdays after school in the South School Cafeteria. Our troop leader is Lynda Collins, and troop assistant leaders are, Kathy Bouchard and Carol Schaper.

Members of our troop include: Kelsey Benton, Toni Bogdanaki, Julie Bouchard, Nicole Collins, Christine Esch, Kathy Everett, Amanda French, Christina Gaul, Danielle McClelland, Melissa Morcom, Meghan Reames, Alison Schaper and Katie White.

We are self-supporting through our troop dues, Girl Scout cookie sales profits and generous volunteers and donors.

Also, congratulations to Kelsey Benton for the scariest ghost story at our overnighter! (She had everyone huddling close together!)

## 34 Years Ago . . .

(Continued from page two)  
out of possible 4.0. Smyzor was next at 3.64.

Crocuses burst into bloom this week following a spell of warm weather.

Fifty-five high school seniors will leave this week for the annual spring trip. They will visit New York City and Washington, D.C.

The national leaders of the Democratic party will meet in Detroit this week-end. Among them are Sen. John F. Kennedy of Massachusetts, who is rising in popularity, and Michigan Gov. G. Mennen Williams.

Pizza has played a role in the movies, with appearances in such films as "Splendor in the Grass," "The French Connection," "Mystic Pizza," "Do The Right Thing," and most recently, "Teenage Mutant Ninja Turtles."

## Happy Birthday

He went fishing  
The ice was thin  
The shanty and Milo  
Both went in.  
He almost drowned  
He called for aid  
Then he stood up  
Found he could wade.

And on the course  
It's the same thing  
Everyone ducks  
When Vögel Swings  
Old hit and hope  
That's his name  
Tho no one knows  
What's his game.

He's sixty now  
And aging fast  
With Fouty and Esch  
He won't last  
For partners they are  
Three of a kind.  
Two are hopeless  
One's lost his mind.

## Happy Birthday

## Program on Health Care Proposals Set

Dr. Craig Pirrong, assistant professor of business economics and public policy at the University of Michigan School of Business, will discuss the economics of health care in the United States at a program on Tuesday, March 8 at 7:30 p.m. in the Beach Middle school media center.

Pirrong will focus on how government policy has shaped the medical market over the last 50 years. He will also analyze various health care reform proposals under discussion.

The program, sponsored by Modern Mothers, is free and open to the public.

Pirrong is a graduate of the University of Chicago. He is the author of 10 scholarly articles and two books on various economic issues.

## Wendy Cole Will Talk Gardening At McKune Library

Wendy Cole, urban horticulturist with the Washtenaw County Extension Service, will be the final speaker at McKune Memorial Library's 1993-94 Grapevine Series on Tuesday evening, March 8, at 7:30 p.m.

Cole, advisor for the county's Master Gardener Program, will make a presentation titled, "Getting Ready for the Garden Season."

Grapevine, a series of lecture-discussion presentations featuring local authors and experts with interesting information to share, is sponsored by Friends of McKune Library, Maureen's and Serendipity Paperback Book Exchange.

Cole's presentation, which will be held upstairs at the library, is free and open to the public. Upon request her presentation can be scheduled at an alternate accessible site.

For further information call the Library, 475-8732.



NINA KRAMER took "Wacky Day" at South school to heart last Friday as she did her best to impress her classmates with her fashion creativity. The day was sponsored by the school's student council.

## AARP Will Be Briefed on Suspected Medicare Fraud

At the March meeting, AARP will learn about what to do if Medicare fraud is suspected. Rosalind Hammer of Blue Cross will share her expertise and will answer questions.

The meeting is Thursday, March 10 at 1:30 p.m., Pittsfield Township Hall, SW corner of S. State and Ellsworth Rds.

**Milo's sister Mary-O wishes her big bro a happy 6-0**

**HAPPY "10th" BIRTHDAY JESSICA FRENCH**

March 4th  
Love,  
Mom, Dad & Amanda

**This Little Cowgirl's Fifty. And tho she never got her horse, She's truly raced and overcome A difficult course!**

**Happy Birthday, Sis!**

Love ya

**Guess who this speed demon is then call 475-9100 and wish him a HAPPY 60th**

**BUSH & HUTCHINSON, P.C.**

DEBORAH J. HUTCHINSON, CPA MICHAEL W. BUSH, MBA, CPA

**CERTIFIED PUBLIC ACCOUNTANTS**

*Bookkeeping, Tax Consulting, Payroll Financial Planning, Business Start-Up IRS & Treasury Audits & Collections*

**PERSONAL-BUSINESS-CORPORATE-FARM**

**CALL ONE OF OUR LOCATIONS**

8064 Main St., Dexter Telephone: 426-3045

134 N. Hower St. Pinckney Telephone: 878-2666

**John G. Freeman**

if you are looking for friendly, personalized service both before and after your vehicle purchase, come in and see JOHN at the Palmer Used Car Lot.

Or call him at 475-1800

**PALMER** THE AWARD-WINNING DEALER

Michigan's Oldest Ford Dealer

**FORD MERCURY**

1477 Chelsea-Manchester Rd., Chelsea

**SUBSCRIPTION ORDER FORM**

for

**The Chelsea Standard**

Name \_\_\_\_\_

Address \_\_\_\_\_

City \_\_\_\_\_ State \_\_\_\_\_ Zip \_\_\_\_\_

clip and send with payment in advance to

**THE CHELSEA STANDARD, 300 N. MAIN, CHELSEA MI 48118-1502**

**BY MAIL DELIVERY**

\$18/year, \$9/6 mos.

In Washtenaw County, Grass Lake, Gray, Hamburg, Munnith, Northville, Pinckney, Plymouth, South Lyon & Stockbridge

\$18/yr., \$10/6 mos. Elsewhere in Michigan

\$20/yr., \$11/6 mos. Outside Michigan (in U.S.)

☐ Renewal

☐ New Subscription





MORLEY FRASER

## M. Fraser To Address Washtenaw Ag Banquet

Washtenaw County Agriculture Banquet, co-sponsored by the Washtenaw County Dairy/Livestock Council and the Washtenaw County Extension Service, will be held Thursday, March 24, at Chelsea High School.

The annual banquet will commence with a swiss steak and ham dinner being served at 7 p.m., in the high school gymnasium.

The "Washington Street Show Choir," a musical performance group of Chelsea High school youth, will provide after dinner entertainment.

The featured speaker will be Morley Fraser, a motivational speaker and "Goodwill Ambassador" for Albion College. His talk is entitled, "The Real Winners."

Fraser is currently a full-time public speaker across the state of Michigan and the nation. He has numerous speaking engagements each year, such as commencements, baccalaureates, school assemblies, sports banquets, major business corporations, and church groups. He is also a frequent chapel speaker in both the NFL and major league locker rooms on Sunday mornings.

He speaks from his life's activities and his experiences as head football and baseball coach at Albion College for 18 years where his teams won 11 MIAA titles.

The evening will conclude with the drawing of door prizes, provided by the Washtenaw Agri-business community.

Tickets are available from the following Dairy-Livestock Council members: Willard Blumenauer, Mark Blumenauer, Dennis Trinkle, Harold Trinkle, Bob Heller, Jim Bristle, Gerald Kuhl, Bill Nixon, Nick Heller, Loren Heller, Charles Koenn, Paul Rothfuss, Bob Mast, Dennis Huehl, Dan Grau, and Reuben Leiser.

Tickets are also available at the following Agri-businesses: McCalla's Feed, Chelsea; Michigan Livestock Exchange, Manchester; Vigoro Farm Market, Ann Arbor; G.E. Wacker General Store, Manchester.

Contact Bill Ames at the Extension Service, 313-971-0079 if you have any further questions.

## American Saddlebred Assoc. Offers Youth Scholarship Awards

By Janet Nagle, 4-H Youth Agent  
In the Fall of 1994, the American Saddlebred Horse Association Foundation, Inc. (ASHAF) will award five \$1,000 youth scholarships for the fourth consecutive year. The scholarships are available to applicants who are junior members of the American Saddlebred Horse Association, age 21 or younger, in grade 11 or higher. The award will be paid directly to the institution, college, university, or trade school of the recipient's choice.

Financing for previous scholarships has been provided in part by donations from ASHA of Virginia, the Lexington, Kentucky Winter Riding Tournament Association, Premier Stables Youth Club, and other Foundation donors. Additional contributions are welcome.

Complete applications are due no later than April 30. Membership dues may accompany scholarship application. Young people interested in applying for a 1994 scholarship or those individuals and groups interested in making a tax deductible contribution to the ASHAF Scholarship Fund should contact the ASHA Foundation, 4093 Iron Works Pike, Lexington, KY. 40511, (phone: 606-259-2742).

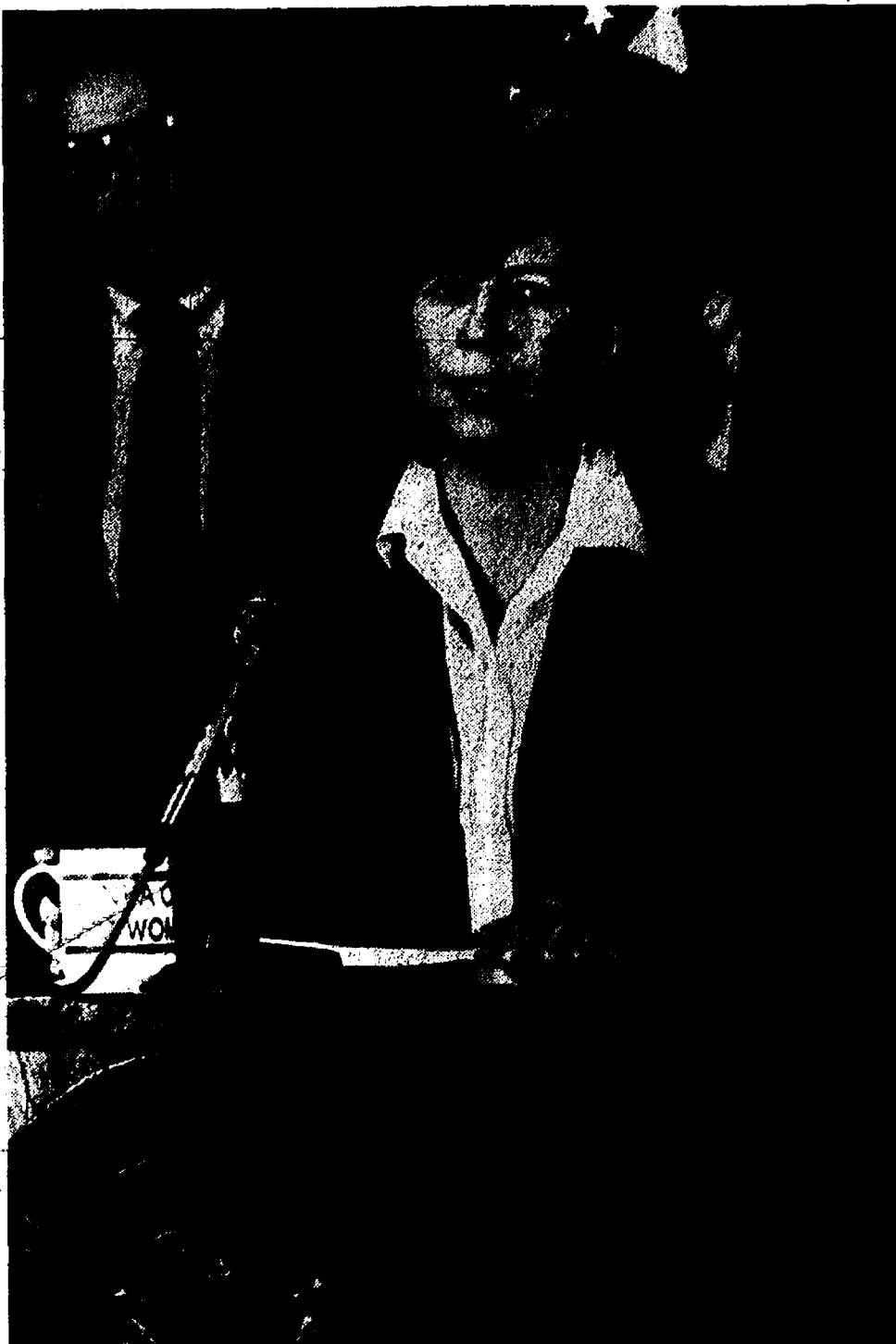

REP. MARY SCHROER (D-Ann Arbor) was among several House Democrats announcing a major Democratic crime package to be considered by the Legislature. Under Rep. Schroer's bill, law enforcement agencies would be required to either destroy or donate to a museum or local police department guns which have been forfeited to them. Pictured with Rep. Schroer at the announcement, which was made Wednesday, is Rep. Paul Baade (D-Roosevelt Park), who also has bills in the package.

## Adopt-A-Pet

Animal Aid has rescued pets for adoption. Some are shown Saturdays at the Brighton Big Acre store, 8220 W. Grand River, and at Pet Care, on Washtenaw Ave., in Ann Arbor. Phone (313) 231-3814. Hours are 10 a.m. to 2 p.m. Adoption fee is \$30.

### DOGS—

1. "Peanut"—Pure Yellow Lab. puppy, male, 4 months, vaccinated.
2. "Corie"—Pure Brittany Spaniel, female, 5 1/2 months, red and white spotted, vaccinated.
3. "Honey"—Cocker mix, spayed female, buff, housebroken, vaccinated, best with older kids, lively, fenced yard preferred, used to other pets, 5 years old.
4. "Precious"—Looks like Fox Terrier, white with brown face, female, short-hair, under 20 lbs., housebroken, used to other dogs.
5. "Maggie" and "Mimi"—Pom-Granian/Poodle mix, 1 Shih-tau/Poodle mix, females, 7 lbs., housebroken, vaccinated, best with older kids, 1 beige, 1 brownish black. Must go together.
6. "Bear"—Lab. mix, small, 1 1/2 years, tri-color, housebroken but may need refresher, used to older kids and other pets, currently showing signs of depression because owner put outside and is getting very little attention.
7. "Sunshine"—Golden Retriever, appears pure, male, adult, abandoned.
8. "Buck"—Terrier mix, medium size, male, salt/pepper and brown, appears housebroken but now outside, vaccinated, 1 year, good with kids.
9. "Frenchy"—Cockapoo, resembles a Cocker, black, neutered male, vaccinated for rabies, housebroken, best with older kids, used to dogs, 20-25 lbs., 8 years.

### CATS—

1. "Spice"—Orange tiger, short-hair, young adult, male, vaccinated, abandoned.
2. "Jazzy"—Maine Coon, long-hair, black and brown, young adult, abandoned.
3. "Simba"—Orange tabby cat, neutered male, medium coat, good with kids, used to other cats, home without dogs.
4. "Cally"—Calico cat, long-haired, declawed, 5 years, vaccinated, good with kids, used to other pets, spayed female.

Please Notify Us  
In Advance of  
Any Change in Address

## Fossil Program Set Saturday At Eddy Center

"Fossil Trilobite Casting" will be the subject of a program at the Eddy Geology Center this Saturday, March 5 at 1 p.m.

Steve Wilson of the Michigan Geological Survey will show participants how to make their own Trilobite cast and relate many fascinating facts about fossils.

The program, sponsored by the Waterloo Natural History Association, is free and open to the public. However, a State Park Motor Vehicle Permit is required to enter the park.



## Sales & Service 1-Hour Photo

- Cameras
- Lenses
- Film
- Camcorders
- Tripods
- Binoculars
- Telescopes
- Custom Framing
- Projectors
- Dark Room Equip.

Old photos reproduced without negatives.

## Huron Camera Sales & Service

We Repair All Makes & Models of Cameras & Projectors

8060 Main St.  
Dexter • 426-4654  
430 E. Michigan Ave.  
Saline • 429-8575

Hours: Mon.-Fri. 9 a.m.-6 p.m.  
Saturday 9 a.m.-3 p.m.  
After-Hour Film Drop Box Available



LIBERTY TITLE  
C O M P A N Y

Chelsea's ONLY Title Company

Real Estate & Refinance Closing Facilities  
Title Insurance  
Escrow Accounts

8:00 a.m. - 5:30 p.m.

114 N. Main Street Suite #4  
(Lower level - Old Sylvan Hotel)  
Diana Walsh, Branch manager  
475-6440 Office/475-7936 FAX

## American Cancer Society Serves Washtenaw County

By Deborah Moore

One of the most dedicated and important missions of the American Cancer Society is funding medical research for cancer prevention, diagnosis and treatment. The American Cancer Society is the largest private funding source for cancer research, investing more than \$1.5 billion to date. Because revenues come from private contributions, the American Cancer Society research program is non-political, influenced only by pure scientific interest in the very best, latest and most promising programs in cancer research.

Two major categories of research are considered for funding. Clinical and research investigation grants support specific projects in basic science and clinical application. Awards for fellowships and scholars are given to personnel who learn, conduct, train and apply cancer research. The American Cancer Society directs its dollars to medical schools, research institutes and hospitals throughout the country with established cancer research centers, because these facilities attract the brightest and best investigators in cancer research. Applications for funding are selected by independent "peer" panels that consist of scientific experts.

At least 25% of contributions received by the American Cancer Society are allocated to research (the remainder goes to patient, community and national service and educational programs with a small percentage to administrative costs). Currently in Michigan, 46 grants totalling \$5,705,838 are being funded for cancer research at the University of Michigan, Wayne State University, American Cancer Society.

Michigan State University, Henry Ford Hospital and the Michigan Cancer Foundation.

The American Cancer Society began funding cancer research in 1946, and is proud to have supported 29 American grantees who have subsequently won the Nobel Prize. Medical accomplishments of research funded by the American Cancer Society include: the discovery of DNA and associated genetics; the link between certain viruses and cancer; the Pap test and mammography for early detection of cervical and breast cancers; the effect of tobacco smoke on cancer and heart disease; the hazards of second-hand smoke; that asbestos causes cancer; how nutrition affects cancer; lumpectomy treatment of breast cancer instead of radical mastectomy; chemotherapeutic drugs and bone marrow transplant cancer treatments; hormonal treatments for prostate and breast cancers; interferon; the immune-system-function in cancer; the development of monoclonal antibodies for treating lymphoma—and the list goes on.

Cancer is named most frequently by Americans as the single most important health problem facing them personally. Through research, many cancers today are now potentially curable—still only 50% of those diagnosed with cancer will survive. For this reason, the American Cancer Society continues to make significant investments year after year in funding basic research and getting those findings into clinical therapies and prevention techniques. All this is possible, of course, through American research at the University of Michigan, Wayne State University, American Cancer Society.

## 6th ANNUAL SPRING BENEFIT

Silent Auction, Jeannette Luton on Grand Piano

Presented by the Educational Foundation of Dexter

Friday, March 4, 1994

Webers Inn, 3050 Jackson Road, Ann Arbor, Michigan

Event begins at 7:30 p.m.

First Silent Auction items close at 8:45 p.m.

Live Auction at 9:45 p.m.

Final Silent Auction items close at 10:30 p.m.

Cost - \$25 per person, partially tax deductible  
Hor d'oeuvres, soft drinks, wine included - cash bar

Tickets available now:

Christine's, 8107 Main Street, 426-0571  
Educational Foundation of Dexter, P.O. Box 385, 48130  
Doug Christensen, 800-899-3773

## ELECTION NOTICE

TO THE QUALIFIED ELECTORS OF  
DEXTER TOWNSHIP

NOTICE IS HEREBY GIVEN THAT A  
SPECIAL ELECTION

will be held in said governmental unit on  
TUESDAY, MARCH 15, 1994  
from 7:00 a.m. to 8:00 p.m.

for the purpose of voting on the following proposals:

### PROPOSAL A

A PROPOSAL TO INCREASE THE STATE SALES AND USE TAX RATES FROM 4% TO 6%, LIMIT ANNUAL INCREASES IN PROPERTY TAX ASSESSMENTS, EXEMPT SCHOOL OPERATING MILLAGES FROM UNIFORM TAXATION REQUIREMENT AND REQUIRE 3/4 VOTE OF LEGISLATURE TO EXCEED STATUTORILY ESTABLISHED SCHOOL OPERATING MILLAGE RATES

The proposed constitutional amendment would:

- 1) Limit annual assessment increase for each property parcel to 5% or inflation rate, whichever is less. When property is sold or transferred, adjust assessment to current value.
- 2) Increase the sales/use tax. Dedicate additional revenue to schools.
- 3) Exempt school operating millages from uniform taxation requirement.
- 4) Require 3/4 vote of legislature to exceed school operating millage rates.
- 5) Activate laws raising additional school revenues through taxation including partial restoration of property tax.
- 6) Nullify alternative laws raising school revenues through taxation including an increase in income tax, personal tax exemption increase and partial restoration of property taxes.

Should this proposal be adopted?

YES ☐  
NO ☐

POLLING PLACES ARE LOCATED AS FOLLOWS

and all are accessible by handicapped:

PRECINCTS 1, 2, and 3 at the

DEXTER TOWNSHIP HALL

6880 Dexter-Pinckney Rd., Dexter, MI

Published in compliance with M.C.L.A. 168.653a of Michigan Election Law & M.C.L.A. 211.203(3) of Michigan Property Tax Limitation Law.

Date: February, 24, 1994.

WILLIAM EISENBEISER  
Clerk

## ELECTION NOTICE

TO THE QUALIFIED ELECTORS OF  
LIMA TOWNSHIP

NOTICE IS HEREBY GIVEN THAT A  
SPECIAL ELECTION

will be held in said governmental unit on  
TUESDAY, MARCH 15, 1994  
from 7:00 a.m. to 8:00 p.m.

for the purpose of voting on the following proposals:

### PROPOSAL A

A PROPOSAL TO INCREASE THE STATE SALES AND USE TAX RATES FROM 4% TO 6%, LIMIT ANNUAL INCREASES IN PROPERTY TAX ASSESSMENTS, EXEMPT SCHOOL OPERATING MILLAGES FROM UNIFORM TAXATION REQUIREMENT AND REQUIRE 3/4 VOTE OF LEGISLATURE TO EXCEED STATUTORILY ESTABLISHED SCHOOL OPERATING MILLAGE RATES

The proposed constitutional amendment would:

- 1) Limit annual assessment increase for each property parcel to 5% or inflation rate, whichever is less. When property is sold or transferred, adjust assessment to current value.
- 2) Increase the sales/use tax. Dedicate additional revenue to schools.
- 3) Exempt school operating millages from uniform taxation requirement.
- 4) Require 3/4 vote of legislature to exceed school operating millage rates.
- 5) Activate laws raising additional school revenues through taxation including partial restoration of property tax.
- 6) Nullify alternative laws raising school revenues through taxation including an increase in income tax, personal tax exemption increase and partial restoration of property taxes.

Should this proposal be adopted?

YES ☐  
NO ☐

POLLING PLACE IS LOCATED AS FOLLOWS

and is accessible by handicapped:

LIMA TOWNSHIP HALL

11452 Jackson Road, Dexter, Mich.

Published in compliance with M.C.L.A. 168.653a of Michigan Election Law & M.C.L.A. 211.203(3) of Michigan Property Tax Limitation Law.

Date: February, 26, 1994.

ARLENE R. BAREIS  
Clerk



# Mary Ellen Mynning Becomes Recent Bride in Beijing, China

Feb. 6, 1994

Dear Friends,  
Well I am still here in China, as a matter of fact, I arrived in China three years ago today. At that time I was only planning on staying one year, well, as you can see, the best laid plans often go nuts.

One of the reasons I am still in China is that I fell in love and just recently married the Chinese man who has persistently wooed me for the past two years. And let me tell you, getting married in China is a teeth gnashing, stomach clenching, feet aching time.

Just to give you a rough idea of what we went through, we had to go to the following places:

1. The Marriage Registration Bureau—where we signed up our intent to marry.

2. The American Embassy—where I took an oath that I was free to marry. If you have been married before, like I was, you also have to show notarized divorce or death papers.

3. The Translating Bureau—where they translated all the documents that stated I was free to marry. Good thing I hadn't been married three or four times! This was an expensive bureau, 80 yuan a page for translation fees.

4. His work unit—to get their permission that we marry.

5. His parents—to get their permission that we marry. (Even though my guy is old, as long as the OLD folks are breathing, the government wants their signed approval.)

6. The hospital where we both had complete physical examinations.

7. The tailor where I had a red brocade jacket and white silk blouse made. New brides should traditionally wear red, modern brides wear white, and I was covering all bases.

8. The photography studio—where we had to have a three-inch photo taken for our marriage book.

9. The Marriage Registration Bureau—again—where we dumped all our documents, photos, forms, and files on the desk and were told to come back in three days after they checked everything.

10. The Marriage Registration Bureau—again—where we signed our name and they handed us two little red leather books with our photos ensealed.

As we walked out of the office, I turned to Lu, Gang (Laine) and asked, "What do we do next?" And to my surprise, he said, "Nothing, we are married."

"But, you told me we wouldn't be married until next week after we had our wedding ceremony!" I declared. "That's right," he said, "that's when we will have our wedding banquet."

Now let me clarify. To all intents



Mary Ellen (Mynning) and Gang Laine Lu

and purposes after we left the Marriage Bureau we were legally married (even though nobody even asked me a single question where I could say, "Yes" or "I do"). Yet in China, couples are not considered truly married until they have a wedding banquet and formally announce their marriage to the world. Sometimes couples will wait six months to one year before they have the wedding feast. Why? Because of the terrific housing shortage over here. Couples have to continue living with their parents until their work units find them a room that the couple can call home. Get a home, then get married. Until then, continue living with mom and dad. Yet, if you don't go through the legal rigamarole, then your work unit won't try to find a house. Frustrating for the new couple.

Laine and his mother, father, and sister all lived in a two room "house." And this situation is typical of China. Oh yes, in order for my new husband and me to live together I had to apply for permission from the Foreign Affairs Bureau at the university I teach at.

And let's talk about wedding rings for a moment. Number one, engagement rings are rare. This is a developing country, and diamonds are beyond the pocketbook of most Chinese. Carved gold wedding bands for the bride are popular, and reasonable. Laine and I went shopping for my wedding band on Wangfujing Street in Beijing and we went to a plush new jewelry shop and the rings ranged from 300 yuan to over 5,000. But get this, every ring I looked at was adjustable. The Chinese are practical. The slim young bride of today will waddle down the street 25 years later, so give the girl a break and let the ring grow with her is

the theory. One of my friends who is also a newlywed told me I should wind red thread (red brings you "good lucky") around the back of the ring so that the ring will not snag and pull open. I did. Now I am confident I am bursting with "good lucky!"

It is also the wedding custom in China for the newlyweds to set off fireworks (which we did, with a bang!), and for the couple to pass out cigarettes and marriage candles to all their friends, family, and co-workers. Costly. Especially since I am a foreigner, and so it was expected that we would pass out foreign cigarettes like Marlboros and Camels.

Oops, forgot one little item. A girl generally won't marry the earnest young suitor until he has at least 10,000 yuan in his sweaty eager hand. This is the marriage dowry. The boy is expected to cough up this much money in order to outfit the new house with a refrigerator, furniture, TV, VCR, and washing machine. Without these bonuses to offer, the guy will stay in a fixed state of bachelorhood. I think this is an extremely reasonable system. Especially since my poor folks had three girls!

Mary Ellen Mynning-Lu.

In the fall of 1933, President Franklin D. Roosevelt accepted a proposal for a forced draft work relief program, called the Civil Works Administration. As a result, four million people found work on secondary roads, schoolhouses, playgrounds and parks, according to "The American Worker," a U.S. Department of Labor publication.

## Preventing Injuries During Cold Weather Winter Exercise

These days most people are not content with spending their winter months indoors by the fireplace. More and more people are enjoying their outdoor activities all year long. It isn't unusual to see joggers out in the dead of winter.

If exercising during the winter months, one must be careful to avoid cold injuries, including frost bite and hypothermia. Most often these injuries occur because an individual was unprepared for the weather conditions.

If considering exercising in the cold, there are some precautions you should take to prevent injury. Check the wind-chill factor to determine how long you can be outside. Lori Mosca, M.D., clinical assistant professor of internal medicine says "be aware of the dangerous combination of cold, rain and wind, because in these conditions is the time when cold injuries are most likely to occur."

Mosca suggests the appropriate dress for the weather. "You can avoid overdressing by dressing in layers: 1) a light-weight fabric that pulls moisture away from the body for the first layer; 2) an insulator, such as wool, for the second layer; and 3) a waterproof shell that protects you from the wind and weather for the outer layer," states Mosca. As a rule of thumb, wear one layer of clothing for every 5 m.p.h. of wind below the temperature of 32 degrees. Also, keep your head and neck covered, because it is estimated that up to 65% of body heat is lost through those areas.

Cold weather does not have to keep you from your favorite outdoor activities. By taking these precautions, this will allow you safe and enjoyable exercise throughout the winter.

## Webster Groups Plan Annual Fall Festival

Webster United Church of Christ and the Webster Township Historical Society are beginning plans for their annual Fall Festival scheduled for Saturday, Sept. 24.

The one-day event will begin at 10 a.m. and will end with the traditional pig roast at 5 p.m.

The festival will continue to offer many of the traditional events. As in prior years the festival will be carried out by members of the participating organizations plus volunteers from the community. Anyone wishing to volunteer for the 1994 Festival should call Marjorie Smyth, 428-5179.

## Mystery Book Club To Discuss Estleman

McKune Memorial Library Mystery Book Club will discuss books written by Michigan mystery writer, Loren Estleman at their March meeting on Monday, March 7, at 7 p.m. Club member Larry Ogden is the host for the meeting.

The books of Edgar Award-winner, Aaron Elkins, author of the Chris Norgren and Gideon Oliver mysteries, will be featured at the April meeting. Low Green will be the host for the Monday, April 4 meeting.

The club, which discusses the

novels of a variety of mystery writers, and invites a local mystery author to speak at the library each year, is sponsored by the Friends of McKune Memorial Library.

Meetings are held upstairs at the library at 7 p.m. on the first Monday of every month. Meetings are free and open to the public, and new members and visitors are always welcome.

An alternate accessible meeting space can be arranged.

For further information call the McKune Library at 475-8732.

## Schools Receive \$125.7 Million From Detroit Edison Taxes

Detroit Edison paid \$183.8 million in property taxes on its power plants and other facilities in 1993, boosting the revenue of nearly 400 communities in 17 counties, most in Southeastern Michigan.

Nearly 70 percent of the total—or \$125.7 million—will benefit education. The utility remained second only to General Motors Corp. in the amount of property taxes paid in Michigan.

The largest portion of Detroit Edison's property tax payments was received by Monroe county, site of the company's Fermi 2 and Monroe power plants. Of the \$56.2 million paid to taxing bodies in the county, \$36.8 million went to the schools.

Next on the list was Wayne county, whose communities received \$48.2 million in property taxes from Detroit Edison, with \$28.7 million paid to education. The company's downtown Detroit headquarters and Trenton Channel and River Rouge power plants are among the utility's major properties in the county.

Third on the list was St. Clair county, home of the Belle River, St. Clair, Greenwood and Marysville power plants. St. Clair county communities received \$30.8 million, of which \$23.8 million helped schools.

Washtenaw county schools received \$4,137,946 from a total of \$5,399,155.

### FREE HOME BUYERS SEMINAR

Saturday, March 5, 1994

Chelsea's Historic Depot  
125 Jackson Street (Off Main Street)  
Chelsea, Michigan

9:00 a.m. - 11:30 a.m. Presentations:

Selecting a Home

Jackie Frank - The Anderson Associates Realtors

Financing the Purchase

Will Susan & Eric Bradley - Great Lakes Bancorp

The Closing

Diana Walsh - Liberty Title

11:30 Questions & Answers

THE ANDERSON ASSOCIATES  
REALTORS  
999-0900

LIBERTY TITLE  
COMPANY

GREAT LAKES  
BANCORP

Seating is limited - Please Call (313) 475-8833 for Reservations

Look Over These Quality Previously-Owned Vehicles and SAVE BIG BUCKS!

### GM AUCTION & NEW CARS

1993 PONTIAC SUNBIRD SE

4-dr. 15,200 miles. \$9,995

1993 CHEV LUMINA 4-dr.

EURO. 16,400 miles. \$13,900

1992 CHEV GEO METRO

17,200 miles. \$6,995

### Brand New 1992 Left-overs

No reasonable offer refused

1992 No. 5642—GEO Storm 2-dr.

Sticker \$13,520

Sale ??

1992 No. 5868—GEO Storm 2-dr.

Sticker \$15,305

Sale ??

### 1993 DEMONSTRATORS

1993 Astro Van.

Sticker \$21,169

Sale \$17,070.22

1993 No. 6062—BUICK Regal Ltd 4-dr.

Sticker \$21,780

Sale \$16,727

### QUALITY USED CARS & TRUCKS

1993 CHEV. S-10 BLAZER

4-dr. \$17,900

1992 CHEV ASTRO VAN

Nice van. \$13,900

1992 CHEV METRO CONV.

7,900 miles. \$8,495

1991 CHEV LUMINA

4-dr. 25,000 miles. \$9,995

1991 CHEV ASTRO VAN. \$10,900

1990 OLDS CUTLASS SUPREME

2-dr. \$9,995

1991 CHEV LUMINA

4-dr. 25,000 miles. \$9,995

1991 CHEV ASTRO VAN. \$10,900

1988 DODGE CARAVAN

4-dr. \$5,995

1988 CHEV CELEBRITY

4-dr. \$4,995

1988 CHEV CAPRICE

4-dr. \$6,995

1988 MERCURY GRAND

MARQUIS. \$5,995

1987 CHEV SUBURBAN, 4x4.

\$8,495

1986 OLDS TORONADO

2-dr. \$5,995

1985 CHEV WORK VAN

\$2,995

1984 CHEV SUBURBAN.

\$3,495

1983 HONDA ACCORD

4-dr. \$995

CALL Dave, or Fred

**FAIST-MORROW**

"Where the Quality Used Cars Are Found"

1500 S. Main St.  
Chelsea

OPEN TILL 8:00 p.m.

MON & THURS

OPEN SAT 9-3

475-8663

# McCALLA FEEDS, INC.

PHONE 313-475-8153

12875 OLD US-12

CHELSEA, MICH.

Wayne  
PET FOODS

You Are Invited  
to Our 33rd

## ANNIVERSARY DAY

## SATURDAY, MARCH 5th

PANCAKES & SAUSAGE LUNCHEON 9 a.m. to 2 p.m.

**\$5.00 OFF ON WAYNE DOG FOOD**

**\$3.00 OFF ON KASCO DOG FOOD**

40- and 50-lb. bags

## BIRD SEED DISCOUNTS

WILD BIRD SEED . . . . . 50-lb. bag \$8.00

OIL SUNFLOWER SEED . . . . . 50-lb. bag \$12.00

THISTLE SEED . . . . . lb. 60¢

**WATER SOFTENER SALT 25¢ off per bag**

**KEN & SUSAN McCalla**



# Friends of Library Establish Joseph Piasecki CD Collection

If you enjoy a wide variety of music on compact discs, and are a patron of the McKune Memorial Library you can now check out a CD the same way you check out a book or video.

Friends of McKune Memorial Library voted at their February meeting to provide approximately \$3,000 to McKune Library to establish a compact disc collection which will be called the Joseph Piasecki CD Collection. The collection will be named for Piasecki to honor his strong support for public libraries and public education, his interest in technology and education, and his love of music.

Some CDs have already been purchased and are available for checkout by library patrons. A three-panel display case designed to hold approximately 180 CDs has been purchased and is in the library. The unit has a lockable clear plastic molded display panel front to protect the collection, and provide a clear view for patrons as they make selections. Additional panels can be added as the size of the collection increases.

Friends of McKune also voted to give about \$5,000 raised during 1993 to the library for the purchase of items that the library needs but cannot afford to purchase at this time through the regular budget.

Friends of McKune Memorial Library, the library "booster club," receive a large portion of the money they provide to the library from donations given to the Friends organization by local businesses, industries, professionals, service clubs, families and individuals during the annual Fund Drive the Friends hold on behalf of the library.

Plans are being made to use some of the funds to replace the shelving and carpet in the periodical room. The replacement shelves will be custom built so they can be easily removed, and transferred to new quarters when the planned library expansion becomes a reality.

A brochure and pamphlet literature

display system for the library will be purchased this year. The clear plastic display system will be wall mounted so the materials are easily seen, neatly organized and more accessible to library patrons.

A microcomputer workstation designed to hold a complete computer system, and three office chairs will be purchased.

A portable sign will be purchased which will be used to post announcements about library activities and events.

"In the past few years the Friends of McKune Memorial Library have done a fantastic job for the library and the community," said Jo Ann Walter, library director.

"In addition to successful fund-raising projects, the Friends developed many successful special event programs, such as author talks, puppet shows, book clubs and the annual 'Love Your Library Week' celebration," Walter added.

During the last few years Friends of McKune Memorial Library have used the money raised at their used book and bake sales, geranium sales, membership drives, note card sales, and annual Fund Drive to purchase an IBM computer, Windows software and laser printer, FAX machine, an entire set of furniture for the library director's office, a paperback book rack and an additional children's card catalog section.

In 1992, the Friends purchased a newspaper rack and business periodicals, such as Barron's and the Wall Street Journal, for the library.

In 1991, a television set, VCR and cart, presentation easel and typewriter were purchased for use by library patrons.

In addition, Friends of McKune made a successful 1993 application to the Chelsea Education Foundation mini-grant program. The Friends organization added approximately \$800 to the \$500 award from the Foundation which enabled McKune library

to purchase a geography reference set for the children's collection.

After the 1992 annual Fund Drive the Friends provided over \$3,000 in matching funds to enable the McKune Board of Trustees to purchase a microfilm reader/printer for the Historical room.

Friends of McKune also provide funds to pay costs associated with the McKune Summer Reading Program.

## Great Lakes Ecology Training for Adults To Help Youth Camp

By Janet Nagels, 4-H Youth Agent

Are you an adult who loves the Great Lakes and Michigan's natural resources? Do you want to share your admiration and respect for the Great Lakes with youth? If yes register for the 4-H Great Lakes Experiential Teaching Lab scheduled for July 15-17, at Ocqueoc Outdoor Center, near Lake Huron in Presque Isle county.

Participants will be trained in the use of Aquatic Project WILD, Project Learning Tree and other natural resources curricula. They will explore Great Lakes ecology, water pollution issues, dune and beach ecosystems, wetlands, fisheries, forests, wildlife, insects and wildflowers. Participants will also have a chance to fish, snorkel, swim, hike, birdwatch, beach-comb, and swap campfire stories.

"Every Michigan resident lives within 100 miles of the Great Lakes, but many people have not made a connection between themselves and these incredible bodies of water that dominate Michigan's natural resources," says Glen Dudderar, MSU Fisheries and Wildlife Associate Professor and instructor at the 4-H Great Lakes Teaching Lab. "We help the teaching lab participants connect with their natural environment," adds Dudderar.

This program is for classroom teachers and volunteers who work with youth in 4-H, scouts, and other youth settings. It is co-ordinated by the Michigan State University Extension 4-H Youth Programs and the Michigan State Department of Fisheries and Wildlife with partial financial support from Michigan Sea Grant Extension and Michigan Bell Telephone Co.

Cost for the week-end is \$50; this covers meals, lodging, and supplies. There will be an additional cost to individuals who purchase Project WILD and Project Learning Tree curricula. This teaching lab is limited to 40 participants with a registration deadline of June 1. To register call Janet Nagels at the Washtenaw County/MSU Extension Office at 313-971-0079.

# The Chelsea Standard

Section 2

Chelsea, Michigan, Wednesday, March 2, 1994

Pages 9-18



**DIVISION I SOLOISTS** from Beach Middle school at the Michigan School Band & Orchestra Association Junior High Solo & Ensemble Festival on Saturday, Feb. 19 are pictured above. From left are Matthew Kennedy, Ben Stafford, Devon Butler, Meghan Williams, Katie Henry,

Sarah Jedele, Megan Morgan, Kim Grossman, Claire Isaac, Liana Austin, Shelley Williams, and Heather McKenzie. Not pictured is Kyle Smith. The competition was at Franklin Livonia High school. More than 2,000 students from southeastern Michigan participated.



**DIVISION I ENSEMBLISTS** from Beach Middle school at the Michigan School Band & Orchestra Association Junior High Solo & Ensemble Festival on Saturday, Feb. 19 are pictured above. From left are Brook Stolaski, Celeste Bycraft, Corene Wildey, Kathryn Harper, Kathryn Long, Tara Zybert, Meghan Williams, Devon

Butler, Kimberly Grossman, Lily Sacks, Melody Smith, Katie Henry, Beth Wagenschutz, Liana Austin, and Sarah Jedele. Not pictured are Mike Randolph, Kyle Smith, Jamie Murphy, Josh Powers, and Joe Barkman. Professional judges rated the talent of each musician in categories of I to IV.



**DIVISION II SOLOISTS** from Beach Middle school at the Michigan School Band & Orchestra Association Junior High Solo & Ensemble Festival on Saturday, Feb. 19 were, from left, Sharon Kaleper, Chrissy Tracy, and Sarah

Broshar. The competition was at Franklin Livonia High school. Professional judges rated the talent of each musician in categories of I to IV.



**DIVISION II ENSEMBLISTS** from Beach Middle school at the Michigan School Band & Orchestra Association Junior High Solo & Ensemble Festival on Saturday, Feb. 19 are pictured above. Seated, from left, are Matt Milazzo, Jason Atlee, Devon Butler, and Laine Mannor. In the second row, from left, are Anna Baiyo, Darrel Noye, Megan Morgan, Amy Hall, Shelley Williams, Heather McKenzie, Emily Sterling, Rachel Schoenberg,

Amanda Warren, and Clair Isaac. In back, from left, are Isaac Robinson, Leslie Parker, Allison Bertram, Emily Arndt, Sarah Broshar, Becca Williams, Melinda Radant, Jocelyn Anderson, Meghan Ziegler, and April Bassett. The competition was at Franklin Livonia High school. Professional judges rated the talent of each musician in categories of I to IV. More than 2,000 students participated.

## ORTHODONTIST RAYMOND P. HOWE D.D.S., M.S.

515 South Main Street  
Chelsea  
Telephone (313) 475-2260

## Remedy for winter blahs

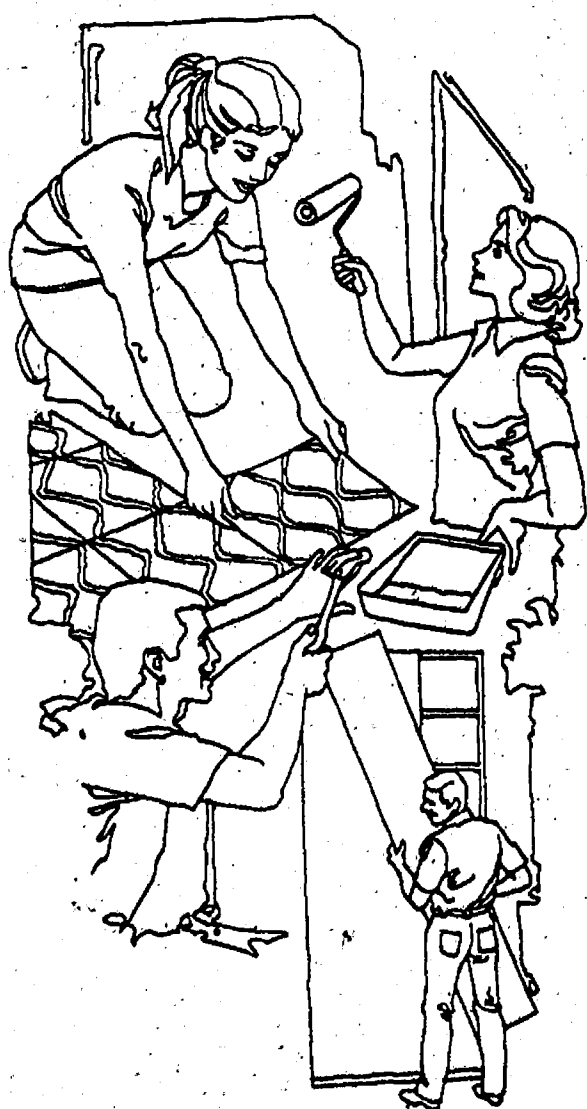

## FIX IT NOW!

You certainly don't want to be working on your roof now or shutting down your heating plant to install a new one, but there is lots you can do. Do the fix up, the remodeling, the home improvements that can be done inside while time hangs heavy on your hands. If you're not the fix-it-type, contractors are far less busy now than they will be when spring breaks through. You could well save money by doing it now.

The money you need? Probably no problem. Just stop in for a quick decision home improvement loan. Easy to arrange, easy to repay.

## We're Home Improvement Loan Specialists

**CSB** Local People Like You  
**CHELSEA STATE BANK**  
1010 S. Main - 305 S. Main  
MEMBER FDIC





# SPORTS

Let's Go  
Bulldogs!



## Cagers Out of Title Race With Loss to Tecumseh

All hopes for a second consecutive southeastern Conference basketball title for the Chelsea Bulldogs were dashed last week-end as the league-leading Saline Hornets whipped the Dexter Dreadnaughts on Friday and the Bulldogs fell to the Tecumseh Indians on Saturday.

Saline won the title outright with a 10-2 record. Chelsea is 7-4, tied with the Dreadnaughts for third place.

The 63-56 loss at Tecumseh was similar to both Bulldog losses to the Dreadnaughts. Poor shooting, especially early in the game, put them in a hole too deep to climb out of.

Tecumseh, with its punishing inside game, took a 23-9 lead as the Bulldogs connected on just 3-9 in the first quarter and 6-17 in the first half.

"After we fell behind, we came back and made a game of it," said Chelsea coach Robin Raymond.

Chelsea rallied to within 26-22 but the Indians scored the last four points of the second quarter to take a 30-22 lead.

Twice in the fourth quarter, the Bulldogs were down by three with a chance to tie. Each time, however, the Bulldogs couldn't convert and the Indians went up by five. The Bulldogs were forced to put Tecumseh at the free throw line in the closing minutes, and the Indians converted.

Tecumseh's 6-7 center Brad Allen played effectively inside, scoring 22 points on 12-17 shooting from the line. He also had 13 rebounds.

"Tecumseh did a good job handling the ball against our pressure," Raymond said.

Chelsea shot 38 percent from the floor, compared to 49 percent for Tecumseh. Each team had 36 rebounds. The Bulldogs had 11 turnovers.

Pat Steele and Rob Davis each had 14 points for Chelsea. Cory Brown had 11, Chad Brown 5, Colby Skelton 4, and Case McCalla, Scott Colvin, David Stimpson, and Nick Brink 2 each.

In a non-conference game at home on Tuesday, the Bulldogs handled Jackson County Western 62-42. Western was 13-3 going into the game.

"We played a good, consistent game and controlled the whole game against a good team," Raymond said. Chelsea's lead was in double figures almost all night.

The Bulldogs out-rebounded Western, 42-26, and committed 13 turnovers, eight fewer than Western. Eleven Bulldogs went to the free throw line.

Chelsea took 15 more shots and made nine more than Western.

Skelton had his season-high of 25 points, Davis had 18, Cory Brown 12, Steele 8, James Dising 5, Nick Brink 4, Chad Brown 4, Bryndon Skelton 3, Stimpson 2, and McCalla 1.

The regular season ends Friday at home against the Pinckney Pirates. Chelsea has a 15-4 record.

The district tournament begins next Tuesday in Adrian at Siena Heights College.

### Men's Over 30 Basketball League

Final Standings as of Feb. 27

	W	L
3-D Steelers	8	0
Cleary's Pub	6	2
Douglas Higgins, Inc.	6	2
Johnson Controls	4	4
Wazoo	4	4
Cleary's & Elsie's	2	6
Malloy's Lithograph	1	7
BookCrafters	1	7

## Country Home Loans



Fixed Rates - Up to 30 years  
Loans Serviced Locally  
Loans to Non-Farmers in the Country and in Towns with Populations of 2,500 or less!  
Loans Available:  
♦ Both Construction & Permanent Financing  
♦ To Refinance Country Home Loans and Acreage

Call Us... We'll Respond

### Farm Credit

3645 JACKSON RD.  
Ann Arbor, MI 48103  
(313) 769-2411



ROB DAVIS and the rest of the Chelsea Bulldogs hope to knock off Pinckney this Friday at home before getting another shot at the Dexter Dreadnaughts next Tuesday in the district tournament.

## JV Cagers Defeated By Tecumseh, Western

Chelsea Bulldogs junior varsity basketball team lost to the Tecumseh Indians and Jackson County Western last week.

On Saturday in Tecumseh, the Bulldogs fell behind early before losing, 67-40.

"The first quarter really hurt us," said Chelsea coach Dave Quilter.

"We were down by six points but missed at least six lay-ups. We let up defensively in the second and third periods."

Chelsea had 23 turnovers, 10 more than Tecumseh. The Indians also dominated the boards, 38-28.

No Bulldogs scored in double figures. Jamie Courdway had 9 points, Sam Morseau 8, Jeff Sarna 7, Rich Stahl 6, Dan Johnson 4, Mark Hand 3, Damon McLaughlin 2, and Kevin Holmes 1.

"Jamie Courdway continued to play hard and Jeff Sarna had a good game off the bench," Quilter said.

Chelsea shot 31 percent from the field and 60 percent from the line. In a non-conference game on Tuesday at home, the Bulldogs lost a first quarter lead, and the game, 55-43.

Chelsea led 16-9 at the end of the first quarter but by half-time had fallen behind, 25-20. The Bulldogs were 0-14 from the field in the second quarter and shot 26 percent for the game.

"We played probably our best first quarter of the year, then our worst quarter," Quilter said.

"We continue to shoot poorly and turn the ball over too much," Chelsea had 25 turnovers.

Courdway led the Bulldogs with 12 points. Morseau had 6, Holmes 5, McLaughlin 5, Inwood 4, Kevin Cross 4, Sarna 3, Hand 2, and Johnson 2.

McLaughlin had a team-high 11 rebounds. The Bulldogs are 0-19 on the season.

### 8th Grade Netters Win Two Matches

Beach Middle school eighth grade volleyball team beat Dexter in four games and Pinckney in three games last week.

Game scores in the Dexter match were 11-6, 11-0, 4-11, and 11-8.

Brandi Berg led the team in points served with 11. Sarah Pruess and Emily Sterling served for five points, and Colleen Brown served for four points. Cindy Richard, Brown, and Sterling all played at 90 percent proficiency or better against a strong team, said Chelsea coach Ann Schaffner.

The serving of Emily Arend and Angie Carpenter led Chelsea to victory over Pinckney, 11-1, 11-3, 11-7.

Carpenter was 11-12 in serving and scored 11 points, and Arend was 12-13 serving for 10 points.

Chelsea has a 7-2 record.

Standard Want Ads  
Get Quick Results!

### BUSINESS OWNERS Always be ahead of your competition!

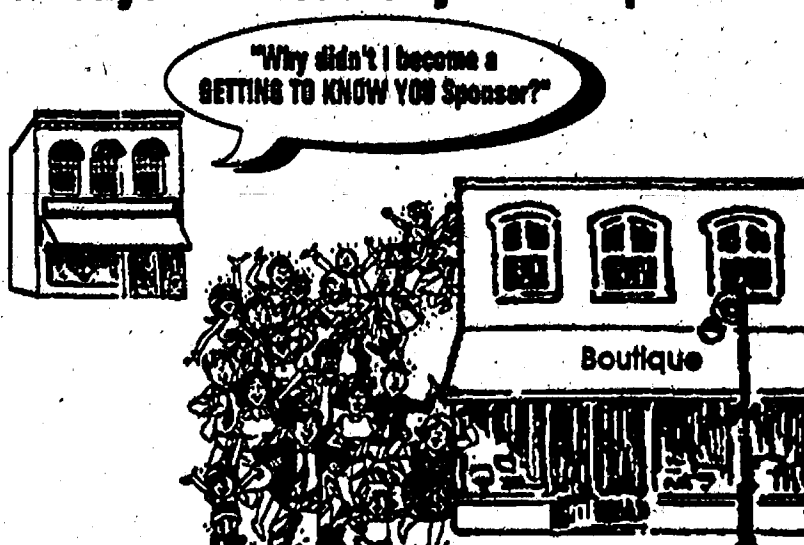

Reach a new select market before your competitor does by being the first to introduce your business through Getting To Know You's exclusive new homeowner welcoming program.

GETTING TO KNOW YOU  
WELCOMING NEWCOMERS NATIONWIDE

FIVE CHELSEA AQUATICS CLUB SWIMMERS have qualified for the United States Swimming (USS) short-course state championships for 12-and-under swimmers March 4-6 at Saginaw Valley State University. In front are Kimberly Grossman and Josh Hack. In back, from left, are Dan Wurzel, Andrew Hack, and Ashley Augustine. Josh Hack, 12, will compete in the 50 and 100 freestyle, 50 and 100 breaststroke, and the 100 individual medley.

Augustine, 10, will compete in the 50 and 100 breaststroke. Andrew Hack, 10, will compete in the 50 and 100 freestyle, 50 backstroke, 50 butterfly, and 50 breaststroke. Wurzel, 9, will compete in the 50 and 100 freestyle, 50 butterfly, and 100 individual medley. The age 13-14 championships will be held March 18-20 in Rochester Hills. Kim Grossman will compete in the 200 freestyle.

## Chelsea Tankers Place Third in Conference Meet

Chelsea Bulldogs swimmers and divers placed third in the Southeastern Conference meet last week-end at Dexter.

Milan Big Reds won the meet with 349 points, followed by Dexter with 292 and Chelsea with 260. Pinckney placed fourth with 182 points, Tecumseh was fifth with 100 points, and the Lincoln Railsplitter were sixth with 80 points.

Top finishers for the Bulldogs were as follows.

The 200 medley relay team of Steve Straub, Kevin Kolodica, Matt Fischer, and Jim Bergman placed third with a season-best of 1:45.87.

Justin Roush was the top finisher for the Bulldogs in the 200 freestyle with a time of 1:53.66 in the preliminaries and 1:56.18 in the finals. David Brock placed seventh in 1:53.98. Aaron Heaven placed 12th at 1:58.50. Roush's time qualified him for the state meet.

Matt McVittie had a season-best time in the 200 individual medley and won the event by nearly four seconds with a time of 2:00.98. Steve Straub placed sixth at 2:10.92. Peter Straub won the consolations at 2:14.06. Mike McEachern had the best meet of his four-year career, placing 10th at 2:19.88.

Jim Bergman won the consolations in the 50 freestyle with a personal best time of 23.83 to place seventh.

Justin Huschke placed seventh in diving with 256.30 points. Jason Fox was ninth with 230 points.

In the 100 butterfly, Matt Fischer placed second at 1:05.23. Heaven placed 12th at 1:05.23.

McVittie won the 100 freestyle in 49.50 for his second victory of the day. Christian DeSarbo was 12th with a season-best time of 54.48.

David Brock placed fifth in the 500 freestyle at 5:16.60 and Roush won the consolation finals at 5:14.05. Steve Thiel placed 12th at 5:35.28. Both Brock and Roush will swim the event at the state meet.

Chelsea's 200 freestyle relay team of McVittie, Straub, Kevin Kolodica, and Bergman placed fourth in 1:34.94.

Fischer won the 100 backstroke in 56.92. DeSarbo was fourth at 1:00.92. Curt Street placed fifth at 1:01.20, and Steve Straub was sixth in 1:01.78.

Kolodica placed sixth in the 100 breaststroke in 1:06.47. Peter Straub qualified for the state meet by winning the consolation finals at 1:07.70.

McVittie, Fischer, Roush and Brock placed third in the 400 freestyle relay in 3:26.46.

Bulldogs who have qualified for the state meet include Brock and Roush in the 200 and 500 freestyle relays; McVittie in the 200 individual medley, 50 and 100 freestyles, 200 freestyle, 500 freestyle, 100 backstroke and relays; Fischer in the 100 butterfly, 100 backstroke, and relays; Steve Straub in the 200 individual medley and relays; Peter Straub in the 100

breaststroke and a relay; and Kolodica in the 100 breaststroke and relays.

Alternates are McEachern, DeSarbo, and Huschke.

A recent survey found that a 15-item basket of food that cost \$47 in Washington, D.C., would set you back \$158 in Tokyo but only run \$25 in Brasilia, Brazil. But figured a different way, the food basket cost 75 percent of weekly per capita income in Seoul, South Korea, but was a bargain at only .11 percent of per capita income in Washington, D.C.

## GIRL SOCCER PLAYERS WANTED!

We are forming a U-12 (under 12) girl's traveling soccer team to represent Chelsea in SEMSA (Southeast Michigan Soccer Association). The spring season runs through April and May. Interested girls who were 10 or 11 as of August 1993 should call Paul Seelbach at 475-8337.

## KLINK EXCAVATING

- BASEMENTS
- DRAINFIELDS & TANKS
- ASPHALT
- SAND, STONE
- GRAVEL
- TOP SOIL

RESIDENTIAL • COMMERCIAL • INDUSTRIAL

Call Us for All Your Excavating Needs

475-7631

## Call for a quote on your auto or homeowners insurance.

Compare Allstate for value. Absolutely no obligation. Call now for an estimate.

Allstate  
Allstate Insurance Company



JANET COOLEY



GLIMA GRAY

Leave it to the Good Hands People.

3645 JACKSON ROAD  
Near Wagner Rd.  
995-0700



# BOWLING

## Senior House League

Standings as of Feb. 21

	W	L
3-D Sales	11	1
McCalla Feeds	10	2
Vogel's Party Store	9	3
Bollinger Sanitation	8	4
Sportman's Bar	7	5
Waterloo Village Market	6	6
Herrst Construction	5	7
Wolverine Bar	4	8
Detroit Abrasives	3	9
VFW 4076	2	10
Klink Excavating	1	11
Steele's Heating	0	12
K & N Tile	0	13
Dapco	0	14
Robt & Gun	0	15
Gibbs Cafe	0	16

High series, 225 and over: K. McCalla, 505; J. Hager, 552; D. Clouse, 587; D. Hall, 529; J. Layner, 565; T. Stafford, 535; D. Boku, 531; H. Spaulding, 547; R. Zatorski, 530; J. Hughes, 534; J. Richman, 553; J. Hughes, 553; M. Schair, 531; D. Trinkle, 544; J. Vogel, 570; G. McNutt, 540.

High games, 200 and over: K. McCalla, 225; J. Hager, 207; R. Amel, 215; D. Clouse, 224; J. Bollinger, 200; D. Hall, 214; G. Leonard, 210; 221; R. Loria, 201; T. Stafford, 205; N. Brown, 200; J. Aulet, 212; J. Vogel, 204; 209; D. Trinkle, 202.

High series, 100 and over: G. Leonard, 507.

## Rolling Pin League

Standings as of Feb. 21

Standings as of Feb. 22		
	W	L
Tea Cops	10	2
Sugar Bows	9	3
Kookle Kutters	8	4
Pots	7	5
Grinders	6	6
Happy Cookers	5	7
Coffee Cops	4	8
Ind. games over 140: K. Strook, 204; P. Gaudier, 197; P. Paige, 186; J. Stanish, 183; G. Clark, 178; Edick, 177; M. Hanna, 167; J. VanMeer, 166; P. Harook, 154; C. Stoffer, 153; P. Wurster, 153; B. Parish, 150; P. Borders, 150; L. Wacker, 150; S. Ringe, 150; B. Hook, 151; J. Kuhl, 145; K. Weinberg, 142.		
Best bowler over 425: K. Strook, 530; J. Stanish, 458; J. Edick, 428; G. Clark, 474; P. Paige, 467; J. VanMeer, 456; C. Stoffer, 448; P. Harook, 444; B. Borders, 447; B. Parish, 453.		
Star of the week: J. VanMeer, 50 pins over		

Ind. series over 425: K. Strook, 530; J. Stanish, 488; J. Edick, 423; G. Clark, 474; P. Paige, 467; J. VanMeer, 420; C. Stoffer, 426; P. Harook, 444; P. Borders, 427; B. Parish, 426.

Star of the week: J. VanMeer, 89 pins over average for series.

## Chelsea Realty League

Standings as of Feb. 21

Team Pending	W	L
K. of C. Landlovers	90	84
Acres	82	90
All Most	77	95
Vacant Lot	66	97
Quit Claim	66	108
150 games and over: K. Sloan, 150; D. Martel, 169, 165; J. Wackenhut, 156; H. Hamilton, 158; Greenleaf, 153; D. George, 155, 153; T. Kellman, 153; D. Stetson, 151; J. Perry, 150; D. Noye, 155; 176; R. Hummel, 154; 170; S. Heim, 157; 159; S. Martin, 170; N. Harvey, 150, 158.		
350 series and over: D. Martel, 431; B. Greenleaf, 433; D. George, 450; D. Stetson, 456; D. Noye, 478; R. Hummel, 471; S. Heim, 451; N. Harvey, 462.		
Star of the week: D. Cavanaugh, 90 pins over average for series.		

150 series over 400: D. George, 456; D. Stetson, 428; D. Noye, 478; R. Hummel, 471; S. Heim, 451; N. Harvey, 422.

Star of the week: D. Cavanaugh, 89 pins over average for series.

## Chelsea Suburban League

Standings as of Feb. 21

	W	L
3-D Sales	11	1
James Bauer Construction	10	2
ADUS	9	3
D. Enterprises	8	4
Flow Ezy	7	5
McCalla Feeds	6	6
Great Lakes Bancorp	5	7
Schulz Enterprises	4	8
Chelsea Lanes	3	9
Willis Wonders	2	10
Lewis Masonry	1	11
The Stage Shop	0	12

Games of 150 and over: T. Saarinen, 155; K. Bauer, 150; K. Powers, 150; K. Lehman, 153; Shears, 150; B. Wild, 154; 159; C. Schulse, 174; T. McCalla, 158; S. McCalla, 152; 158; B. Hale, 157; A. Grau, 213; B. White, 167; 169; D. Schulz, 158; R. Foster, 159; J. Shepherd, 241, 168; W. Gerstler, 159; J. Ringe, 157; G. Williamson, 156, 158; E. Pastor, 156; S. Nichols, 157; Z. Zimmerman, 154; C. Miller, 154.

Series of 400 and over: K. Powers, 505; S. McCalla, 496; A. Grau, 474; J. Shepherd, 563; W. Gerstler, 468; G. Williamson, 461.

## Junior House League

Standings as of Feb. 21

	W	L
Cleary's Pub	10	2
Parti Fiedler	9	3
Roberts Paint & Body	8	4
Associated Drywall	7	5
3-D Sales & Service	6	6
Little White Excavating	5	7
Chelsea Industries	4	8
Robt-Rooter	3	9
Mark IV Lounge	2	10
Jiffy Mix	1	11
JENEX	0	12

Vogel's Party Store, 100; H. Greenleaf, 158; A. Marek, 150; B. Holly, 113.

Female, series over 200: H. Greenleaf, 437; A. Marek, 350; B. Holly, 327.

Male star of the week: E. Greenleaf, 80 pins over average for series.

Female star of the week: A. Marek, 74 pins over average for series.

## Sunday Nite Leftovers League

Standings as of Feb. 20

	W	L
Honers	10	2
Bollinger	9	3
The New Camera	8	4
Pin-Busters	7	5
Spartaners	6	6
The Porch Hunter	5	7
The Corn Hunter	4	8
Strike Four	3	9
4 Balls & 3 Misses	2	10
Cha Ching	1	11
Pin Splitters	0	12
Our Aching Back	0	13
I Got Sum	0	14
Strike Force	0	15
The L's	0	16
Country Lads	0	17

Male, games over 150: K. Hanna, 225; H. Stoll, 210; B. Ringe, 210; C. Armstrong, 203; K. Singler, 197; M. Zink, 193; R. Guenther, 187.

Male, series over 500: B. Ringe, 551; H. Stoll, 545; D. Lynch, 541; C. Armstrong, 538; M. Zink, 529; B. Hanna, 524; Randy Guenther, 516.

Female, games over 170: A. Nowak, 192; T. Summers, 188; C. Elkins, 186; B. Branch, 180; T. Colmanworth, 177; S. Ringe, 173; R. Zink, 172; A. Simpson, 171; V. Stoll, 171.

Female, series over 400: S. Ringe, 486; R. Zink, 482; J. Guenther, 451; C. Elkins, 478; B. Branch, 470; D. Hollister, 454; T. Summers, 456; A. Nowak, 453.

Male star of the week: S. Brigham, 13 pins over average for series.

Female star of the week: S. Brigham, 13 pins over average for series.

Female star of the week: S. Brigham, 13 pins over average for series.

Female star of the week: S. Brigham, 13 pins over average for series.

Female star of the week: S. Brigham, 13 pins over average for series.

Female star of the week: S. Brigham, 13 pins over average for series.

Female star of the week: S. Brigham, 13 pins over average for series.

Female star of the week: S. Brigham, 13 pins over average for series.

Female star of the week: S. Brigham, 13 pins over average for series.

Female star of the week: S. Brigham, 13 pins over average for series.

Female star of the week: S. Brigham, 13 pins over average for series.

Female star of the week: S. Brigham, 13 pins over average for series.

Female star of the week: S. Brigham, 13 pins over average for series.

Female star of the week: S. Brigham, 13 pins over average for series.

Female star of the week: S. Brigham, 13 pins over average for series.

Female star of the week: S. Brigham, 13 pins over average for series.

Female star of the week: S. Brigham, 13 pins over average for series.

Female star of the week: S. Brigham, 13 pins over average for series.

Female star of the week: S. Brigham, 13 pins over average for series.

Female star of the week: S. Brigham, 13 pins over average for series.

Female star of the week: S. Brigham, 13 pins over average for series.

Female star of the week: S. Brigham, 13 pins over average for series.

Female star of the week: S. Brigham, 13 pins over average for series.

Female star of the week: S. Brigham, 13 pins over average for series.

Female star of the week: S. Brigham, 13 pins over average for series.

Female star of the week: S. Brigham, 13 pins over average for series.

Female star of the week: S. Brigham, 13 pins over average for series.

Female star of the week: S. Brigham, 13 pins over average for series.

Female star of the week: S. Brigham, 13 pins over average for series.

Female star of the week: S. Brigham, 13 pins over average for series.

Female star of the week: S. Brigham, 13 pins over average for series.

Female star of the week: S. Brigham, 13 pins over average for series.

Female star of the week: S. Brigham, 13 pins over average for series.

Female star of the week: S. Brigham, 13 pins over average for series.

Female star of the week: S. Brigham, 13 pins over average for series.

Female star of the week: S. Brigham, 13 pins over average for series.

Female star of the week: S. Brigham, 13 pins over average for series.

Female star of the week: S. Brigham, 13 pins over average for series.

Female star of the week: S. Brigham, 13 pins over average for series.

Female star of the week: S. Brigham, 13 pins over average for series.

Female star of the week: S. Brigham, 13 pins over average for series.

Female star of the week: S. Brigham, 13 pins over average for series.

Female star of the week: S. Brigham, 13 pins over average for series.

Female star of the week: S. Brigham, 13 pins over average for series.

Female star of the week: S. Brigham, 13 pins over average for series.

Female star of the week: S. Brigham, 13 pins over average for series.

Female star of the week: S. Brigham, 13 pins over average for series.

Female star of the week: S. Brigham, 13 pins over average for series.

Female star of the week: S. Brigham, 13 pins over average for series.

Female star of the week: S. Brigham, 13 pins over average for series.

Female star of the week: S. Brigham, 13 pins over average for series.

Female star of the week: S. Brigham, 13 pins over average for series.

Female star of the week: S. Brigham, 13 pins over average for series.

Female star of the week: S. Brigham, 13 pins over average for series.

Female star of the week: S. Brigham, 13 pins over average for series.

Female star of the week: S. Brigham, 13 pins over average for series.

Female star of the week: S. Brigham, 13 pins over average for series.

Female star of the week: S. Brigham, 13 pins over average for series.

Female star of the week: S. Brigham, 13 pins over average for series.

Female star of the week: S. Brigham, 13 pins over average for series.

Female star of the week: S. Brigham, 13 pins over average for series.

Female star of the week: S. Brigham, 13 pins over average for series.

Female star of the week: S. Brigham, 13 pins over average for series.

Female star of the week: S. Brigham, 13 pins over average for series.

Female star of the week: S. Brigham, 13 pins over average for series.

Female star of the week: S. Brigham, 13 pins over average for series.

Female star of the week: S. Brigham, 13 pins over average for series.

Female star of the week: S. Brigham, 13 pins over average for series.

Female star of the week: S. Brigham, 13 pins over average for series.

Female star of the week: S. Brigham, 13 pins over average for series.

Female star of the week: S. Brigham, 13 pins over average for series.

Female star of the week: S. Brigham, 13 pins over average for series.

Female star of the week: S. Brigham, 13 pins over average for series.

Female star of the week: S. Brigham, 13 pins over average for series.

Female star of the week: S. Brigham, 13 pins over average for series.

Female star of the week: S. Brigham, 13 pins over average for series.

Female star of the week: S. Brigham, 13 pins over average for series.

Female star of the week: S. Brigham, 13 pins over average for series.

Female star of the week: S. Brigham, 13 pins over average for series.



JOHN BOBO was the lone Chelsea qualifier for the state wrestling tournament next week-end.

## John Bobo Qualifies For State Tourney

Chelsea senior John Bobo will move on to the state class B wrestling tournament at 160 pounds as he placed third last Saturday in the regional tournament at Carlson-Gibraltar High School.

Senior Dan Alber at 119 pounds and sophomore Ray Hatch at 112 pounds narrowly failed to qualify.

"John could place in the top six," said Chelsea coach Kerry Kargel.

"Once you get to state, anything can happen." Sixteen wrestlers at each weight will compete for a state title.

Bobo improved his over-all record to 30-7 with three wins and a loss Saturday. He opened with a pin of Bill Carter of Carleton-Airport in 4:33.

In his second match, he lost a 9-4 decision to Claw Awishes of Monroe Jefferson. Kargel said Awishes has a good chance to reach the state finals.

In his third match, Bobo pinned Brian Rose of Grosse Ile in 2:48. In the consolation finals he pinned Todd Driver of Marshall in :55.

"John will have light workouts this week, but next week we'll try to get him in his best shape," Kargel said.

Alber opened with a 6-2 loss to Charles Syer of New Boston Huron. In his second match, Alber won 10-2 over Emanuel Contu of Melvindale. Alber was eliminated by Rick Race of Jackson Northwest, 6-0.

Hatch opened with the number one seed, Ron Kish of Melvindale, and lost 4-3. Then he met the familiar Eric Stoll of Lincoln and lost 3-1.

"Ray and Dan both wrestled well," Kargel said.

"They were just a couple of points away from qualifying. Ray will have another chance next year and at least he knows what he's going into next season."

Kargel said it was obvious the district Chelsea competed in was much tougher than the other district winners Saturday.

"Our district had 35 kids make it out to state, and the other had 17," Kargel said.

Kargel said it was obvious the district Chelsea competed in was much tougher than the other district winners Saturday.

"Our district had 35 kids make it out to state, and the other had 17," Kargel said.

Kargel said it was obvious the district Chelsea competed in was much tougher than the other district winners Saturday.

"Our district had 35 kids make it out to state, and the other had 17," Kargel said.

Kargel said it was obvious the district Chelsea competed in was much tougher than the other district winners Saturday.

"Our district had 35 kids make it out to state, and the other had 17," Kargel said.

Kargel said it was obvious the district Chelsea competed in was much tougher than the other district winners Saturday.

"Our district had 35 kids make it out to state, and the other had 17," Kargel said.

Kargel said it was obvious the district Chelsea competed in was much tougher than the other district winners Saturday.

"Our district had 35 kids make it out to state, and the other had 17," Kargel said.

Kargel said it was obvious the district Chelsea competed in was much tougher than the other district winners Saturday.

"Our district had 35 kids make it out to state, and the other had 17," Kargel said.

Kargel said it was obvious the district Chelsea competed in was much tougher than the other district winners Saturday.

"Our district had 35 kids make it out to state, and the other had 17," Kargel said.

Kargel said it was obvious the district Chelsea competed in was much tougher than the other district winners Saturday.

"Our district had 35 kids make it out to state, and the other had 17," Kargel said.

Kargel said it was obvious the district Chelsea competed in was much tougher than the other district winners Saturday.

"Our district had 35 kids make it out to state, and the other had 17," Kargel said.

Kargel said it was obvious the district Chelsea competed in was much tougher than the other district winners Saturday.



JENNIFER HAFNER of Chelsea caught this 6½ pound northern pike on Saturday, Feb. 19 at an area lake. The fish was 28½ inches long. Jennifer is the 10-year-old daughter of Lloyd and Margaret Hafner and is a fourth grader at North school.



MELISSA THIEL, a 1993 Chelsea High school graduate and a freshman at Hope College, is a conditional qualifier for the 1994 NCAA Division III Swimming Championships. Thiel qualified in the 100 breaststroke with a time of 1:09.73 at the 18th Annual MIAA Swimming and Diving Championships at Albion College Feb. 18-19. She finished second behind a teammate.

Pizza first entered the U.S. when Italian immigrants brought it to New York and Chicago.

## Open Bowling Schedule

Sun.....	12 noon-5:30 p.m. & 8 p.m.-11 p.m.
Mon.....	12 noon-10:30 p.m.
Tues.....	9 a.m.-5:30 p.m. & 8:30 p.m.-11 p.m.
Wed.....	12 noon-6:00 p.m. & 9:00 p.m.-10:30 p.m.
Thurs.....	12 noon-12 midnight
Fri.....	12 noon-11:00 p.m.
Sat.....	9:00 a.m.-12 midnight



# Junior Varsity Spikers Win 20th

Chelsea Bulldogs junior varsity volleyball team closed out their season with a victory over the Saline Hornets last Thursday. It was their 20th win of the season.

"It was a real treat for the kids," said Chelsea coach Rainey Bassemier.

"They worked hard all season and 20 wins was their goal."

In the first game, Chelsea jumped out to a 10-2 lead behind the serving of freshman Kasie Ruhlrig and the net play of freshman Melissa Carty and sophomore Heidi Kemnitz. Chelsea won the game, 15-8.

In the second game, the Bulldogs had trouble returning Saline's serve and lost, 9-15.

In the third game, the net play of Kemnitz and freshman Jennifer Space gave Chelsea a 12-2 lead.

"Heidi and Jennifer each had five kills in the first minutes of the game," Bassemier said.

Final score was 15-12.

Kemnitz led Chelsea with 13 kills and six blocks, while Space had seven kills and two blocks.

On Feb. 17, the Bulldogs beat Milan, 15-11, 15-2.

Sophomores Jessica Inwood, Tracy Dufek, and freshman Monica Carty combined for 22 of 23 serving.

Chelsea's final record was 20-7-8, including championships at the Brighton and Ypsilanti tournaments.

# Royce Wins High Jump at Big Ten Track Championships

Chelsea High school graduate Jon Royce took first place in the high jump in the Big 10 Track Championships on Saturday in Ann Arbor.

Royce cleared 7'2 1/4" to help the Wolverines to the team title.

Royce has nearly cleared 7'4" on a couple of occasions. His best jump is

7'3 1/4" at the Central Collegiate Conference Meet a few weeks ago. That jump ranked him in the top three in the country. He is a provisional qualifier for the NCAA Championships.

Royce hopes to qualify for the 1996 Olympics during his senior year at U-M.

# Freshman Basketball Team Wins One, Loses Two in Week

Chelsea Bulldogs freshman basketball team beat East Jackson but lost to Tecumseh and Saline in games last week.

In the 47-41 victory at home, Nathan Butler led the team with 12 points as the Bulldogs led the entire way.

Other Chelsea scorers were Ashley Coy 7, Jason Sprawka 7, Casey Westcott 4, Dusty White 4, Paul Bragalone 4, Justin Strong 3, Jason Lantis 2, Jay Schick 2, and Tim Lawrence 1.

On Tuesday, Chelsea lost to Tecumseh, 60-53. The Indians pulled away after a close first quarter.

Lawrence was high for the Bulldogs

with 12 points and Bragalone had 11. Other scorers were Chris Dronen 8, Lance Ching 6, Westcott 5, Coy 4, Butler 4, and Strong 3.

On Friday, Chelsea lost to the Saline Hornets, 63-42, after leading 15-14 in the first quarter.

Saline out-scored the Bulldogs 22-8 in the final period.

Chelsea finished the season at 10-7.

"We had a very competitive season and I'm very proud of the team," said Chelsea coach Mark Scheese.

Standard Want Ads  
Get Quick Results!



**MIKE KUSHMAUL, JR.**  
is looking  
for those who want to  
get the most for their  
money.  
Come in and see Mike  
for a great deal on a  
new or used, car or  
truck.

**NEW CAR SALES & LEASING 475-1301  
PALMER MOTOR SALES**

# LIMA TOWNSHIP BOARD OF REVIEW

NOTICE IS HEREBY GIVEN to all parties liable to assessment for taxes in

## LIMA TOWNSHIP

that the Board of Review will meet at the

## LIMA TOWNSHIP HALL

11452 Jackson Road, Chelsea, Michigan  
to hear appeals to the Assessment Roll.

ATTENTION ALL LIMA TOWNSHIP TAXPAYERS WHO WISH TO APPEAR BEFORE THE LIMA TOWNSHIP BOARD OF REVIEW, PLEASE CALL THE TOWNSHIP HALL WEDNESDAY, AND THURSDAY, MARCH 2-3 AND AGAIN WEDNESDAY, AND THURSDAY, MARCH 9-10, 8 A.M. TILL 12 NOON TO MAKE AN APPOINTMENT. SOMEONE WILL BE AT THE HALL TO RECEIVE YOUR CALL. TELEPHONE NO. 475-2246.

Lima Township Board of Review will meet the public by APPOINTMENT ONLY as follows:

**MONDAY, MARCH 14, 1994**  
9:00 a.m. to Noon and 1:00 p.m. to 4:00 p.m.

Then

**WEDNESDAY, MARCH 16, 1994**  
6:00 p.m. to 9:00 p.m.

and

**FRIDAY, MARCH 18, 1994**  
6:00 p.m. to 9:00 p.m.

and continue until all are heard.

at which time, upon request of any person, or his or her agent, who is assessed on this tax roll and if sufficient cause is shown, the Board of Review will correct the assessment on the property in question in a manner that will, in their judgment, make the valuation relatively just and equal. The assessment tax roll, after being reviewed and approved by the Board of Review, will be the assessment roll of LIMA TOWNSHIP for the year 1994.

Tentative Ratios for Lima Township for 1994 are: Agriculture, 47.91, Factor 1.03; Commercial, 49.42, Factor 1.0; Industrial 49.72, Factor 1.0; Residential, 47.82, Factor, 1.03; Developmental, 48.94, Factor, 1.02; Personal, 50.0; Factor, 1.0.

**WM. W. VAN RIPER, Supervisor**

Dated: Feb. 15, 1994.

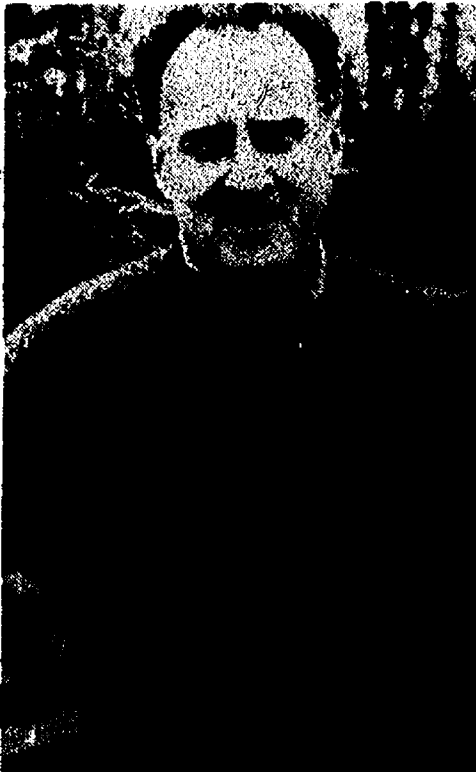

**ALFRED SLOTE**  
*Author of Children's  
Books Will Speak  
At Beach School*

Alfred Slote, well-known author of more than 30 children's books, will be speaking Monday, March 14, at 6:30 p.m. at the Large Group Room at Beach Middle school. His presentation is open to everyone, but will be primarily geared toward 3rd through 7th grades. Adults are also welcome!

Slote lives in Ann Arbor and travels all over the country doing lectures about his books. He will be speaking about his books and writing, and will also show a short video of a movie made about one of his books. He will have many of his books available for purchase after the presentation, and he will autograph them and answer questions.

This is truly an opportunity for your children to hear and speak to a famous author personally. Don't miss it!

This presentation is brought to you by the PTS, PTN and the Friends of the McKune Memorial Library.

Many of Slote's books are available for borrowing at the McKune Memorial Library and the South and North school libraries.

# Seminar on Health Care Offered By Investment Firm

Deborah L. Bauer, the Chelsea representative for the financial-services firm Edward D. Jones & Co. will host a seminar titled "Health Care Reform: What Can You Expect?" for area retirees and small-business owners Friday, March 18.

"The president's new health care proposal has sparked a great deal of emotion," Bauer said. "There are a number of questions still to be answered, but this program will outline the main points of Clinton's proposal."

The program, broadcast live via satellite from Jones' St. Louis, Mo., headquarters will feature U.S. Rep. Richard Gephardt, the majority leader of the House of Representatives. "He will discuss the key aspects of the health care proposal and its possible effects on our present health care system," Bauer said. In addition, Gephardt will preview the 1994 legislative agenda. Because the program will be broadcast live, the

# Great Lakes, Natural Resources Camp Offered for Teens

By Janet Nagels, 4-H Youth Agent  
Teens, aged 13-15, who are concerned with environmental issues such as pollution in the Great Lakes, preserving wetlands, and learning more about forest, wildlife, and aquatic ecology will be interested in the July 17-23, 4-H Great Lakes and Natural Resources Camp at Ocqueoc Outdoor Center, near Lake Huron in Presque Isle county.

Teen campers will fish and swim in Lake Huron; snorkel, scuba and water ski on local rivers; and discover the largest waterfall in Michigan's lower peninsula. They will wade in wetlands, explore dune ecology, hike through forests, handle a wide variety of wildlife, and learn about careers in natural resources and science.

4-H Great Lakes and Natural Resources Camp is specifically designed to develop environmental stewardship and leadership skills that youth can use in school, 4-H, and other youth settings.

The camp cost of \$150 per person covers meals, lodging, fees and tuition. Early registration deadline is May 1. Late registration deadline is June 1, with late fee of \$15 required. A limited number of scholarships are available.

4-H Great Lakes and Natural Resources Camp is co-ordinated by the Michigan State University Extension 4-H Youth Programs and the Michigan State University Fisheries and Wildlife Department. Partial funding for the camping is provided by grants to the Michigan 4-H Foundation from Michigan Sea Grant Extension and the Michigan Bell Telephone Co.

For more information on the 4-H Great Lakes and Natural Resources Camp, contact Janet Nagels at the Extension Office, 313-971-0079.

*Please Notify Us  
In Advance of  
Any Change in Address*

# LYNDON TOWNSHIP BOARD OF REVIEW

Notice is hereby given to all persons liable to assessment for taxes in the

## TOWNSHIP OF LYNDON

County of Washtenaw, State of Michigan

That the Assessment Roll of said Township will be reviewed by the Board of Review on Tuesday, March 8, 1994, 7:00 p.m. at

## LYNDON TOWNSHIP HALL

Lyndon Townhall Road and North Territorial Road

**Appeals and Conferences with taxpayers  
will be heard on**

**MONDAY, MARCH 14, 1994**  
from 9-6 a.m. and 1-4 p.m.

**WEDNESDAY, MARCH 16, 1994**  
from 1-4 p.m. and 6-9 p.m.

**THURSDAY, MARCH 17, 1994**  
from 6-9 p.m.

At which time upon request of any person who is assessed on said tax roll or of his or her agent and upon sufficient cause being shown, said Board of Review will correct the assessment as to such property in such manner as will in their judgment make the valuation relatively just and equal.

Such assessment tax roll as reviewed and approved by said Board of Review will be the assessment roll of said Township of Lyndon for the year 1994.

Starting Ratios for 1994 are: Agriculture, 50.39, Factor, .9931; Commercial, 48.54, Factor 1.0301; Industrial, 46.49, Factor, 1.0736; Residential, 48.45, Factor, 1.0320; Developmental, 43.36, Factor, 1.1532.

The Lyndon Township Board of Review will hear appeals only on a first come first served basis. No appointments will be given.

**JOHN FRANCIS, Supervisor**

Dated: Feb. 18, 1994.

**GREAT LAKE SPORTSMAN'S CLUB  
FIRST ANNUAL TURKEY HUNTING WORKSHOP  
& OUTDOOR SPECTACULAR**  
**Saturday, March 12 — at Grass Lake High School**  
**REGISTRATION: 8-9 a.m. ADMISSION \$5.00**  
Children under 12 free  
Concessions and Displays for Public  
FOR FURTHER INFORMATION CALL  
**Bob Adams, (517) 522-8554 or Dick Cory, (313) 475-2200**

*Subscribe to The Chelsea Standard!*

# DEXTER TOWNSHIP BOARD OF REVIEW

Notice is hereby given to all persons liable to assessment for taxes in the

## TOWNSHIP OF DEXTER

that the Assessment Roll of said Township as prepared by Larry Morte, Township Assessor, will be reviewed by the Board of Review on Tuesday, March 8, 1994 5:00 p.m. at

## DEXTER TOWNSHIP HALL

6880 Dexter-Pinckney Rd., Dexter, MI

Appeals and Conferences with taxpayers will be heard on

**MONDAY, MARCH 14, 1994**

from 9:00 a.m. to 4:00 p.m.

**WEDNESDAY, MARCH 16, 1994**

from 2:00 p.m. to 9:00 p.m.

**\*\*THURSDAY, MARCH 24, 1994**

from 3:00 p.m. to 9:00 p.m.

\*\*for those assessments changed by the Board of Review at the first meeting.

at which time the Board of Review will be in session. Upon request of any person who is assessed on said tax roll or of his or her agent and upon sufficient cause being shown, said Board of Review will correct the assessment as to such property in such manner as will in their judgment make the valuation just and equal.

Such assessment Tax Roll as reviewed and approved by said Board of Review will be the assessment Roll of said Township of Dexter for the year 1994.

Tentative ratios are: Agriculture 50.01, factor .9999; Commercial 45.28, factor 1.1043; Industrial 49.33, factor 1.0136; Residential 47.73, factor 1.0476.

A resident taxpayer may file his or her protest with the Board of Review by letter without an appearance by the taxpayer or his or her agent. A letter must be received by the first day of the Board of Review: (Monday, March 14, 1994.)

The Dexter Township Board of Review will hear appeals by appointment and taxpayers or their agents may set the appointment by calling Gail at 426-3833 Monday, Wednesday, or Thursday 9:00 A.M. to 3:00 P.M. ONLY. Please call prior to March 14, 1994. DO NOT leave appointment request on the recorder at the Dexter Township Hall. Thank you.

**JAMES L. DROLETT, Supervisor**

Dated: February 10, 1994.

# SYLVAN TOWNSHIP BOARD OF REVIEW

Notice is hereby given to all persons liable to assessment for taxes in the

## TOWNSHIP OF SYLVAN

County of Washtenaw, State of Michigan

That the Assessment Roll of said Township will be reviewed by the Board of Review on March 8, 1994.

## SYLVAN TOWNSHIP HALL

112 W. Middle Street, Chelsea, Michigan

**Appeals and conferences with taxpayers  
will be heard on:**

**MONDAY, MARCH 14, 1994**  
from 12-6 p.m.

**WEDNESDAY, MARCH 16, 1994**  
from 12-6 p.m.

**THURSDAY, MARCH 17, 1994**  
from 3-9 p.m.

the Board of Review will be in session. Upon request of any person who is assessed on said tax roll or of his or her agent and upon sufficient cause being shown, said Board of Review will correct the assessment as to such property in such manner as will in their judgment make the valuation relatively just and equal.

Such assessment tax roll as reviewed and approved by said Board of Review will be the assessment roll of said Township of Sylvan for the year 1994.

STARTING RATIOS for 1994 are: Agriculture, 49.55, Factor, 1.0091; Commercial, 50.04, Factor, 0.9993; Industrial, 47.36, Factor, 1.0558; Residential, 49.03, Factor, 1.0198; Developmental, 39.47, Factor, 1.2668.

The Sylvan Township Board of Review will hear appeals by appointment. Appointments may be made by calling 475-6142 Monday, Wednesday, Friday 9:00 AM-Noon until March 11, 1994.

**GERALD H. DRESSELHOUSE, Supervisor**

Dated: February 14, 1994.



# Church Services

**Assembly of God—**  
FIRST ASSEMBLY OF GOD  
1490 Old US-12, Chelsea  
The Rev. N. James Massey, Pastor.  
Every Sunday—  
9:30 a.m.—Coffee and fellowship.  
10:00 a.m.—Sunday school.  
11:00 a.m.—Worship.  
6:00 p.m.—Evening service.  
Every Wednesday—  
7:00 p.m.—Mid-week services.  
Missionettes, Royal Rangers and Bible study with Bill Salomon as teacher.  
First Tuesday—  
10:30 a.m.—Women's ministries.

**CHELSEA CHRISTIAN FELLOWSHIP**  
337 Wilkison St.  
John Dambacher, Pastor  
Every Sunday—  
8:30 a.m.—Fellowship.  
9:00 a.m.—Sunday school for all ages.  
10:00 a.m.—Worship service and Children's Church.  
6:00 p.m.—Evening Service.  
Every Wednesday—  
7:00 p.m.—Family Night.  
Please call if transportation is needed.

**Baptist—**  
FIRST BAPTIST CHURCH OF GREGORY  
The Rev. Richard Mathew, Pastor  
Every Sunday—  
9:45 a.m.—Sunday school.  
11:00 a.m.—Morning worship.  
7:00 p.m.—Evening worship.  
Every Wednesday—  
7:00 p.m.—Mid-week service.  
8:00 p.m.—Choir practice.

**NORTH SHARON BAPTIST**  
Sylvan and Washburne Rds.  
Bill Winger, Pastor  
Every Sunday—  
10:00 a.m.—Sunday school.  
11:00 a.m.—Morning preaching service.  
Every Wednesday—  
7:00 p.m.—Bible study and prayer meeting.  
Nursery available at all services.

**Catholic—**  
ST. MARY  
The Rev. Fr. David Philip Dupuis, Pastor  
Every Sunday—  
8:00 a.m.—Mass.  
10:00 a.m.—Mass.  
Every Saturday—  
12:00 noon-1:00 p.m.—Confessions.  
8:00 p.m.—Mass.

**Christian Scientist—**  
FIRST CHURCH OF CHRIST SCIENTIST  
1863 Washenaw Ave., Ann Arbor  
Every Sunday—  
10:30 a.m.—Sunday school, morning service.  
Every Wednesday—  
7:30 p.m.—Testimony meeting.

**Church of Christ—**  
CHURCH OF CHRIST  
13661 Old US-12, East  
Minister, R.D. Farnell  
Every Sunday—  
9:30 a.m.—Bible classes, all ages.  
10:30 a.m.—Worship service. Nursery available.  
6:00 p.m.—Worship service. Nursery available.  
Every Wednesday—  
7:00 p.m.—Bible classes, all ages.  
First and Third Tuesday of every month—  
7:00 p.m.—Ladies class.

**Episcopal—**  
ST. BARNABAS  
20600 Old US-12  
(Directly across from the Fairgrounds)  
The Rev. Fr. Jerrold F. Beaumont, O.S.P.  
Every Sunday—  
10:00 a.m.—Holy Eucharist.  
10:00 a.m.—Nursery.  
10:00 a.m.—Christian Education K-12.  
Every Wednesday—  
7:30 p.m.—Service of Worship and Healing.  
Second and Fourth Tuesday—Holy Eucharist at the Chelsea Retirement Community.  
Private Confessions—By appointment.

**Free Methodist—**  
CHELSEA FREE METHODIST  
7665 Werkner Rd.  
Mearl Bonney, Pastor  
G. Harry Bradley, Associate Pastor  
Wednesday, March 2—  
7:00 p.m.—Midweek nursery, C.D.C. Junior and Senior Teens, Prayer & Share, Dad's Group, One Another Groups, Choir.  
Friday, March 4—  
Men's retreat at the "Promise Land."  
10:00 a.m.—Ladies One Another Group focusing on women.  
Sunday, March 6—  
8:30 a.m.—Early celebration.  
9:30 a.m.—Coffee fellowship.  
9:45 a.m.—Sunday School.  
11:00 a.m.—Morning celebration.  
5:00 p.m.—Choir rehearsal.  
8:00 p.m.—Evening Vespers and Living Truth concert.

**Lutheran—**  
FAITH EVANGELICAL  
8875 North Territorial Rd.  
The Rev. Mark Porinsky, Pastor  
Wednesday, March 2—  
7:30 p.m.—Last III worship.  
8:30 p.m.—Choir.  
Saturday, March 4—  
Boy Pioneers watch U-M hockey.  
Sunday, March 6—  
9:00 a.m.—Sunday school for adults and children.  
10:00 a.m.—Worship with Lord's Supper.  
Monday, March 7—  
8:30 p.m.—Lutheran Girl Pioneers.  
7:30 p.m.—Counsel.  
9:00 p.m.—Elders.  
Tuesday, March 8—  
6:00 p.m.—Confirmation.

**OUR SAVIOR LUTHERAN**  
1515 S. Main, Chelsea  
The Rev. Franklin H. Giebel, Pastor  
Sunday, March 6—  
9:00 a.m.—Sunday school and Bible classes.  
10:30 a.m.—Worship service.  
11:30 a.m.—Fellowship hour.  
6:30 p.m.—Confirmation class.

**ST. JACOB EVANGELICAL LUTHERAN**  
12501 Rietveld Rd., Grass Lake  
The Rev. Paul C. Stratsman, Pastor  
Every Sunday—  
9:00 a.m.—Sunday school, Family Bible Study.  
10:15 a.m.—Worship service.

**ST. THOMAS LUTHERAN**  
1000 W. Ellsworth Rd.  
(9 miles south and 3 miles west of Dexter)  
Sunday, March 6—  
9:30 a.m.—Sunday school and Bible classes.  
10:45 a.m.—Worship service.

**TRINITY LUTHERAN**  
5755 M-36, three miles east of Gregory  
Alan R. Stadelman, Pastor  
Every Sunday—  
9:00 a.m.—Worship.  
9:45 a.m.—Sunday school and Bible study.  
10:45 a.m.—Worship.  
Holy Communion on the first and third Sundays.

**ZION LUTHERAN**  
Corner of Fletcher and Waters Rds.  
The Rev. Mark Weirauch, Pastor  
Saturday, March 5—  
9:00 a.m.—Catechism, seventh grade.  
9:00 a.m.—Catechism, eighth grade.  
Sunday, March 6—  
9:00 a.m.—Sunday school for all ages.  
10:15 a.m.—Worship and junior choir.

**Methodist—**  
SALEM GROVE UNITED METHODIST  
The Rev. Jim Paige  
Every Sunday—  
9:30 a.m.—Church school.  
10:30 a.m.—Morning worship.

**FIRST UNITED METHODIST**  
Parke and Territorial Rds.  
Pastor Wayne Miller  
Every Sunday—  
9:30 a.m.—Worship service.  
10:00 a.m.—Sunday school.

**WATERLOO VILLAGE UNITED METHODIST**  
8118 Washington St.  
Pastor Wayne Miller  
Every Sunday—  
10:00 a.m.—Sunday school.  
11:15 a.m.—Worship service.

**FIRST UNITED METHODIST**  
108 Park St.  
The Rev. Richard L. Dake, Pastor  
Wednesday, March 2—  
6:30 p.m.—Prayer group.  
7:15 p.m.—Study group.  
Sunday, March 6—  
9:15 a.m.—City Church of the Holy Spirit.  
9:30 a.m.—Worship service, Sunday school for preschoolers through fifth grade.  
9:45 a.m.—Worship time.  
9:45 a.m.—Sunday school for all ages.  
11:00 a.m.—Worship service with supervised care for preschoolers.  
11:30 a.m.—Active and Creative Time with crafts, music and drama for kindergartners and first graders.  
12:00 p.m.—Fellowship time.  
5:00 p.m.—Seventh and eighth grades United Methodist Youth Fellowship.  
6:00 p.m.—Senior High UMYF.  
Wednesday, March 9—  
6:30 p.m.—Prayer group.  
7:15 p.m.—Study group.

**NORTH LAKE UNITED METHODIST CHURCH**  
14111 North Territorial Road  
The Rev. Wayne Hawley, Pastor  
Sunday, Feb. 27—  
9:30 a.m.—Sunday school.  
10:30 a.m.—Worship service.  
11:30 a.m.—Fellowship time.  
6:00 p.m.—Youth group.  
Tuesday, March 1—  
7:15 p.m.—Bible study.  
8:00 p.m.—Choir practice.

**CHELSEA RETIREMENT COMMUNITY CHAPEL**  
805 W. Middle St.  
The Rev. Dr. J. Gordon Schlichter  
Every Sunday—  
9:30 a.m.—Worship service.

**SHARON UNITED METHODIST**  
Corner Pleasant Lake Rd. and M-42  
The Rev. Peggy Paige, Pastor  
Every Sunday—  
10:00 a.m.—Sunday school.  
11:00 a.m.—Worship service.

**CHURCH OF JESUS CHRIST OF LATTER-DAY SAINTS**  
1330 Freer Rd.  
Sam Skidmore, branch president  
817-466-7878 or leave a message at 475-1778  
Every Sunday—  
9:30-10:30 a.m.—Adult and Youth Sunday.  
9:30-11:15 a.m.—Primary School.  
10:25-11:15 a.m.—Priesthood and Relief Society.  
11:20-12:30 p.m.—Sacrament meeting.

**Non-Denominational—**  
COVENANT  
40 N. Freer Rd.  
The Rev. Siegfried S. Johnson, Pastor  
Every Sunday—  
9:00 a.m.—Church School.  
9:00 a.m.—Bible Study.  
10:30 a.m.—Worship Service.

**CHELSEA FULL GOSPEL**  
775 S. Main St. (FIA building.)  
John & Sarah Grosser, Pastors  
475-7379  
Every Sunday—  
10:30 a.m.—Prayer and worship celebration.  
8:00 p.m.—Evening celebration.  
Every Wednesday—  
7:00 p.m.—Church school classes. (Classes meet in lower level of First Assembly, 1490 Old US-12.)

**IMMANUEL BIBLE**  
145 E. Summit St.  
Ron Clark, Pastor  
Every Sunday—  
9:45 a.m.—Sunday school, nursery provided.  
11:00 a.m.—Morning worship, nursery provided.  
8:00 p.m.—Evening worship.  
Every Wednesday—  
7:00 p.m.—Family hour, prayer meeting and Bible study.

**MT. HOPE BIBLE**  
12284 Trist Rd., Grass Lake  
The Rev. Joseph A. O'Neill, Pastor.  
Every Sunday—  
10:00 a.m.—Sunday school.  
10:30 a.m.—Praise, worship, Children's Church.  
11:00 p.m.—In home meetings.  
1st Monday of month—  
7:00 p.m.—Women of Faith meets in homes.  
Every Wednesday—  
7:00 p.m.—Praise and prayer.

**ST. VLADIMIR ORTHODOX CHURCH**  
The Rev. Fr. Paul Karas, Pastor  
9600 Jackson Rd.  
(between Steinbach and Dancer Rds.)  
Sunday Service—  
9:30 a.m.—Hour.  
9:00 a.m.—Holy Confession.  
10:00 a.m.—Divine Liturgy.

**NEW LIFE CHRISTIAN CENTER**  
60 Freer Rd. (Covenant center)  
Pastors Erik & Mary Hansen  
Every Sunday—  
10:30 p.m.—Praise, worship, Children's Church.  
12:00 p.m.—In home meetings.  
1st Monday of month—  
7:00 p.m.—Women of Faith meets in homes.  
Every Wednesday—  
7:00 p.m.—Praise and prayer.

**Presbyterian—**  
FIRST UNITED PRESBYTERIAN  
20175 Williamsville Rd., Unadilla  
The Rev. Mary Grotz  
Every Sunday—  
9:30 a.m.—Sunday school.  
10:30 a.m.—Worship service.  
In Holy Spirit—  
10:30 a.m.—Worship service.  
KNOX PRESBYTERIAN  
Tappan Middle School  
2601 E. Stadium Blvd., Ann Arbor  
973-0669  
Bartlett L. Hess, Ph.D. Senior Pastor  
Every Sunday—  
9:30 a.m.—Worship service.  
10:30 a.m.—Fellowship time.  
11:00 a.m.—Christian Education.  
Nursery provided.

**United Church of Christ—**  
BETHEL EVANGELICAL AND REFORMED  
Freedom Township  
The Rev. Roman A. Reineck, Pastor  
Every Sunday—  
10:00 a.m.—Worship service.

**FIRST CONGREGATIONAL OF CHELSEA**  
121 East Middle Street  
The Rev. Rosemary Chaffee, Minister  
Wednesday, March 2—  
7:00 p.m.—Children's Spirituality I held jointly with St. Paul UCC with Kris Abbey.  
Sunday, March 6—  
10:00 a.m.—Worship and church school with nursery provided.  
Wednesday, March 9—  
7:00 p.m.—Spirituality II at St. Paul UCC with the Rev. Spitz-Nagel.

**ST. JOHN'S**  
Rogers Corners, Waters and Fletcher Rds.  
The Rev. Nancy Doty, Pastor  
Every Sunday—  
9:30 a.m.—Worship service, Sunday school.

**ST. JOHN'S EVANGELICAL AND REFORMED**  
Francisco  
The Rev. Gordon Hills  
Every Sunday—  
10:30 a.m.—Sunday school and worship service.  
First Sunday of every month—  
Communion.  
The Rev. Dr. Lynn E. Spitz-Nagel, Pastor  
Wednesday, Feb. 23—  
7:30 p.m.—Chancel Choir rehearsal.  
Sunday, March 6—  
10:30 a.m.—Sunday worship.

## St. Mary's Offers Lenten S.O.U.P., Bread Suppers

St. Mary's church will be sponsoring S.O.U.P. (Service, Outreach, Understanding, Prayer) and Bread Suppers on Wednesday, March 2 and Wednesday, March 16. Dinner of "St. Mary's-made" soup, warm bread and beverages will precede a workshop that evening.

The topic of the March 2 evening is "Effective Listening and Communication Skills." Becoming a skilled listener and communicator is more important than ever if we hope to offer understanding to those in our families and in all our relationships. This workshop will give you the tools and the confidence to begin improving these skills immediately.

Facilitator for this workshop will be Deborah Bailey, MA, from Catholic Social Services, Deborah, a Family Life Specialist, received her MA from Regis University in Family Life Ministry and Adult Education. She is an Educational Facilitator for Loyola University of New Orleans in their Graduate Pastoral Formation Program. Deb's particular area of interest is communication in the family and the workplace.

The second evening, March 16, will focus on "Conflict Resolution."

The entire community is welcome to join in the events. Dinner will be served from 5 to 7 p.m., and the Workshop will be 7 to 9 p.m. Child care will be provided. Cost of the evening is by donation and all proceeds will be donated to Christmas in April.

## Volunteer!

THESE DAYS  
NEEDS THE MOST  
AMERICAN  
CANCER  
SOCIETY  
Call toll-free 1-800-ACS-2345

## LEGAL ANSWERS

By Ronald Sharp, J.D.

## THE DANGERS OF JOINT OWNERSHIP

Beware of putting your property in joint names as an estate planning device. While it is true that you may avoid probate you are also giving up control of your property. You will need the permission of the new co-owners to sell or borrow against the property. It is no longer yours alone. If the co-owner should die or divorce, you may have difficulty keeping total control of your property.

You are also subject to a substantial gift tax if the value of the property transferred is more than \$10,000.

In addition there may be serious income tax consequences to your co-owner at your death. No such tax is payable in a probate transfer or a transfer from a trust.

A revocable living trust will immediately transfer your assets to your heirs at your death with no probate costs or time delay and can result in a substantial tax savings.

An attorney experienced in estate planning can advise you as to the best plan to carry out your intentions.

Presented by Ronald Sharp, Attorney, Specializing in Trusts, Probate, Estate Planning and Wills. Call for appointment 426-0420. 8099 Main St., Dexter

The Chelsea Standard, Wednesday, March 2, 1994

13

## Prospective Foster Parents Meeting Set

Family Service and Children's Aid and neglected children and teens. It will be held Wednesday, March 16, from 6:30 to 8 p.m. at 127 N. Washington in Ypsilanti.

## PARISHO & COMPANY

Professional Corporation  
JAMES (JAY) W. PARISHO, C.P.A.  
CERTIFIED PUBLIC ACCOUNTANT

Two locations to serve you:  
1905 Pauline Boulevard, Suite 5 107 1/2 South Main, P.O. Box 251  
Ann Arbor, Michigan 48103-5001 Chelsea, Michigan 48118  
313/995-5656 313/475-9640  
WE SERVICE: Personal — Corporate — Partnership — Farms  
ACCOUNTING — TAX PREPARATION & CONSULTING — FINANCIAL PLANNING  
Appointments available Monday through Saturday

## GARY KOCH CONSTRUCTION



- CONCRETE
- POLE BARN
- REMODELING
- BOBCAT WORK

LICENSED & INSURED (313) 426-0660

**Pennington LP GAS**  
"Count on us to keep the heat on!"  
13400 M-52 P.O. Box 490  
Stockbridge 851-7577  
Toll-Free (800) 274-5599

Quality Service is Our Business  
**ROSENTRER EXCAVATING INC.**  
475-1990  
Basements-Drainfields-Septic Tanks-Sewer  
Backhoe Work-Bulldozer-Trucking-Gravel  
Sand-Topsoil-Snow Removal.

**Edward D. Jones & Co.**  
134 W. Middle Street  
Suite B  
Downtown Chelsea  
(313) 475-3519  
Serving Investors Since 1871

**SHARON MILLS WINERY**  
TASTING ROOM OPEN  
SATURDAYS, SUNDAYS  
Noon to 5 p.m.  
SHARON MILLS enjoys a long and varied history, from being first used as a grist mill to grind grain for local farmers, to a bustling Henry Ford manufacturing plant. Built in 1835, it stands today nestled along the River Raisin, generating its own electricity with a Ford installed hydro power generator.  
Its hand hewn beams, cut fieldstone walls and tranquil setting have extended their storied history to the pleasure of serving Michigan fine wines.  
WINERY AVAILABLE  
WEDDINGS/RECEPTIONS  
PH. 426-3270  
Ph. 428-9160  
1-94 to S. on M-52, N. on Pleasant Lake Rd., to Sharon Hollow Rd.  
5701 SHARON HOLLOW RD., MANCHESTER



## LIVING TRUTH

will present a sacred concert on

Sunday, March 6 at 6 p.m.

at the

Chelsea Free Methodist Church

7665 Werkner Rd., Chelsea

LIVING TRUTH is a unique music group composed of Russ and Dee Dee Tibbits and Tammie Kosters from Caro, Michigan, who play 18 instruments, both antique and contemporary. These include hammered and Appalachian dulcimers, recorders, zither, ukelin, psaltry, marxophone, steel drum, melodica, flute, soprano saxophone, guitar, and keyboards. They have traveled throughout much of the United States presenting their diversified musical program in combination with a meaningful testimony of their vital relationship with Jesus Christ.

Everyone is welcome! Please call (313) 475-1391 for further information.

## C&D CLOTH DIAPER SERVICE 475-7900

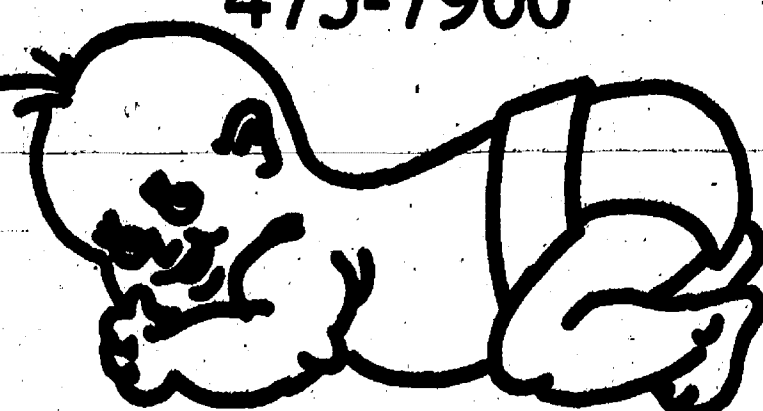

GOD MADE EARTH FOR HIS CHILDREN  
HELP SAVE IT FOR YOURS



PAGE  
DEADLINE:  
NOON,  
SATURDAY  
Phone  
475-1371

# PUT IT IN THE WANT ADS FOR RESULTS

Just  
Phone  
475-1371

## Automotive

'92 PONTIAC SUNBIRD — Excellent condition, loaded, sunroof, anti-lock brakes, air, V-6. Take over payments. Ph. 475-0281. c42-2

1985 DODGE CARAVAN — Air, auto., 5 pass., 4 cyl. Fine cond. \$1,800. Ph. 475-9880 after 4 p.m. c42-2

'73 to '79 Ford F-Series tailgates for sale. One new in box, \$100. One other used. Call 1 (517) 764-6136. c33H

'72 TORINO FASTBACK side windows & rear defrost glass. B/O. 1 (517) 764-6136. c13H

## BODY SHOP

COMPLETE FULL TIME  
Estimates Available

## PALMER FORD

222 S. Main 475-1301  
17H

## Farm & Garden

JOHN DEERE 750 no-till drills for rent. Single 15-ft. or two 15-ft. with tandem hitch. Also, custom drilling available. Ph. 1-517-522-8847 or 522-8705 or 522-4437. c42-3

## For Sale

FIREWOOD — Semi-load of oak and hickory logs, \$650. Call 475-8183. c49-9

OAK STEREO CABINET 47" high, 21 1/4" wide, 19 1/4" deep, glass door, 3 shelves plus 2 drawers. Like new, \$325 or best offer. Call 426-0238. c41

## For Sale

SOMA Queen Waterbed \$200  
Lakewood Elec. Oil Fueled radiators w/thermostat \$25  
Kenmore 6 cu. ft. Freezer. \$150  
475-2035 c45-5

## For Sale

SNOW PLOW — 54" John Deere, with weights and chains, \$500 o.b.o. Ph. 475-2847. c41

WEDDING GOWN — White, size 5, includes headpiece, size 6 1/2 shoes, \$800. Ph. 475-9428. c41

BABY BED and Dresser — Light maple, \$150. Call 475-7062. c41

FREE! FREE! FREE! — Burnwood for heating. Call 475-7069. c45-5

## TREE SALE

## WATERLOO TREE FARM

PINES  
COLORADO BLUE SPRUCE  
Large, perfect trees. Great for property lines and windbreakers. Bagged and burlapped.  
(313) 475-7631 c47H

## Printing

• BUSINESS CARDS  
personalized, imprinted  
business & social

• STATIONERY • NOTEPAPER  
• NAPKINS • MATCHES  
• PLAYING CARDS & MORE!

The Chelsea Standard  
300 N. Main  
Ph. 475-1371 c52H

## For Sale

CLOTHES DRYER — Westinghouse heavy duty, electric, brown. Barely used, works great. \$75. Call 475-0477. c41

## Auction

## ANTIQUES and COLLECTIBLES

## AUCTION

## SUNDAY, MARCH 6

12 noon, Dexter K. of C. Hall  
8265 Dexter-Chelsea Rd.

Mission Oak Furniture, Victorian Furniture, Jute Box, Oriental Rugs, Early Toys, Early Advertising, Guns, Swords, Glass, Pottery, Prints and Frames, Quilts, Art Deco and more.

## CONRAD & TALBOT

## AUCTION SERVICE

(313) 454-0310 c41

## Antiques

WANTED — Old advertising items, baskets and boxes, books, dishes, fountain pens, jewelry, quilts, sewing items and lace. Anything old. No big furniture. Call Jean Lewis, 475-1172. c32-52

UPTOWN ANTIQUES and LITTLE-WARES — Primitive and Victorian, linens and china; quilts and baskets; glass and jewelry; 30's, 40's and 50's collectibles. 40% off entire stock. Mar. 2-31. In the Sylvan Building. Ph. 475-6940. Winter hours: Wed.-Sat., 12-5. c45-5

## ANN ARBOR ANTIQUES MARKET

THE BRUSHER SHOW, Sunday, April 17, 6 a.m.-4 p.m. 5055 Ann Arbor-Saline Rd. Exit 175 off I-94. Over 350 dealers in quality antiques and select collectibles. Admission \$4.00. 26th season. The original! c42-36

## Real Estate

HANDYMAN SPECIAL — 3-bedroom house in Munith, \$38,500. Call 475-2923 after 6 p.m. c41-2

2-ACRE HILLTOP building site with beautiful sunset view. Quick access to M-52, 5 miles north of Chelsea. \$35,000. Call 475-1572. c42-4

## Outdoor Enthusiasts

Cross country trail on your own 10 acres. Great family 4-bedroom, spacious well maintained, immaculate home. Inviting large country kitchen and sun room. Pole barn; Chelsea schools, at \$169,500. This property won't last long. So call today!

## JOANN SISK

## ARCHWAY PROPERTIES, INC.

(517) 536-8151 c41

## New Home For Sale

Chelsea schools, 2,300+ sq. ft., 4 bedrooms, 2 1/2 baths, including ceramic tile, jacuzzi, tub and skylight, fireplace, hardwood floors, walk-out basement. Beautiful site overlooking North Lake. \$229,900. c42-3

## DUANE LUICK, Builder

Call 475-3590 or 475-3209 c45-5

## Mobile Homes

## MUST SELL — Double-wide mobile home in Scio Farms Estates.

Reduced. Call 663-8186. c42-3

## Frank Grohs

## CHEVROLET-Geo

## THE DISCOUNT OUTLET

426-4677

## We Buy Used

## Cars & Trucks

## Bring your title and a smile!

## 1993 LUMINA EURO

V-6. Loaded \$13,945

## 1992 ASTRO CARGO VAN

Auto., air \$9,995

## 1992 S-10 PICK-UP

Tahoe, aluminum wheels. Sharp. \$7,995

## 1992 EXT ASTRO CL

Loaded \$13,895

## New Hours:

Mon. & Thurs., 9 to 9  
Tues., Wed., Fri., 9 to 6  
Sat., 9 to 2

7128-7140

Dexter-Ann Arbor Rd.

In Historic Dexter

Ph. 426-4677

## Animals & Pets

AKC AKITA PUPS — Champion sire, born Dec. 16, '93. Black white, brown white. Home raised. 426-3207. Glorin Akita. c42-2

WANT HOME for Boxer/Shepherd mix 3 1/2-year-old dog. Loveable, energetic, good watch dog. Please call 475-0426. c41

## Injured Newfoundland

Newfoundland black male neutered dog. Rescued by Humane Society of Huron Valley. Need care for, was badly injured. Please call 662-5585. c41-2

## BUYING all types of horses and ponies.

References available. Call (313) 437-2857 or 437-1337. c42-52

## LIVE TRAPS — \$4/day rental plus deposit.

Farmer's Supply, 122 Jackson St., Chelsea. 475-1777. c26H

## EMERGENCY RESCUE — 24 hour, 7 days.

Humane Society of Huron Valley, 662-2374. c47H

## SPAY/NEUTER CLINIC — Humane Society of Huron Valley.

662-4365, 9-12, 2-4. c47H

## Lost & Found

BRACELET LOST — Friday in Chelsea near or at the Common Grill. Gold-nugget bracelet. Reward. Please phone (517) 265-1570. c41

## LOST-FOUND-ADOPTABLE PETS

## ANIMAL SHELTERS

## HUMANE SOCIETY OF HURON VALLEY

(313) 662-5585

3100 Cherry Hill Rd., Ann Arbor (off Plymouth Rd. at Dixboro)

7 days, Noon-6 p.m.

## JACKSON COUNTY SHELTER

1-517-788-4464

2004 N. Blackstone, Jackson (I-94 Cooper St. exit, right on North St. to Blackstone)

Mon.-Fri., 8-5

## CASCADES HUMANE SOCIETY ADOPTION SERVICE

1-517-788-6587

Mon. & Sat. 10-5; Tues.-Fri. 12-5 c42H

## ADIA

## The Employment People

We have great paying long and short term jobs in Dexter, Saline and Manchester. If you would like light industrial or clerical work, call today for an appointment.

## ADIA

(313) 572-8880

Ypsilanti

(313) 428-2800

Manchester c45-5

## AVAILABLE Immediately

The right job is waiting for you at Interim Personnel. Clerical and light industrial, full and part-time, many temp-to-permanent positions. Call today for more information.

994-1244

## INTERIM PERSONNEL

Never a fee. E.O.E. c44-4

## Customer Service Representative

Society Bank, Michigan is currently accepting applications for a FULL-TIME teller for our Chelsea location. The qualified candidates will have previous cash handling and 10-key adding machine experience, and must be available for 2 weeks of initial full-time (40 hours) teller training, which will be conducted at our Ypsilanti central office. We offer a competitive salary, vacation and holiday pay, and liberal benefits package.

For consideration please call M. Thomas at (313) 741-6760, Human Resources, Ann Arbor, Mich.

## Society Bank, Michigan

100 S. Main St.  
Ann Arbor, Mich. 48104  
AA/EOE c41

## TURN YOUR LOVE of cooking into extra \$\$. Sell quality kitchen tools in a home party plan for the Pampered Chef. For more info call Laura Webb, (313) 420-1303. c41

## GIRLS WANTED from MI, between 7-19, to compete for this year's 4th annual 1994 Lansing pageants.

Over \$20,000.00 in prizes and scholarships. Call today 1-800-PAGEANT, ext. 2929 (1-800-724-3268). c43-3

## BAND DATERS

• Letter Band Numbers

• Vertical Numbers

• Alphabet Stamps

• Alpha-Numerals

• Local Daters or Numbers

JES-KEY

GRAPHIC SERVICES

(517) 263-1322

4106 N. ADRIAN HWY.

ADRIAN, MICH. 49221

## CLASSIFICATIONS

Automotive ..... 1  
Motorcycles ..... 1a  
Farm & Garden ..... 2  
Recreational Equip. .... 3  
Boats, Motors, Sausages, Sports Equipment ..... 4  
For Sale (General) ..... 4a  
Garage Sales ..... 4b  
Antiques ..... 4c  
Real Estate ..... 5  
Land, Homes, Cottages ..... 5a  
Mobile Homes ..... 5b  
Animals & Pets ..... 6  
Lost & Found ..... 7  
Help Wanted ..... 8  
Work Wanted ..... 8a  
Adult Care ..... 9

Child Care ..... 10  
Wanted ..... 11  
Wanted to Rent ..... 11a  
For Rent ..... 12  
Houses, Apartments, Land ..... 13  
Misc. Notices ..... 13  
Personals ..... 14  
Entertainment ..... 15  
Bus. Services ..... 16  
General ..... 17  
Community/Construction ..... 17  
Employment/Landscaping ..... 17  
Business ..... 17  
Tutoring/Instruction ..... 17  
Bus. Opportunity ..... 18  
Thank You ..... 19  
Memorial ..... 20  
Legal Notice ..... 21

## CLASSIFIED ADS THANK YOU/MEMORIAM

## CASH RATES:

10 figures ..... \$1.00  
101 figures over 10  
When paid by noon Saturday

## CHARGE RATES:

10 figures ..... \$3.00  
101 figures over 10  
Minimum charge: \$5.00

## DEADLINES

CLASSIFIED PAGES  
Saturday, 12 noon  
"CONTINUED" CLASSIFIEDS  
Monday, 12 noon

## Help Wanted

## BookCrafters

Dynamic book manufacturing company is experiencing another major growth expansion. Immediate openings are available for EXPERIENCED operators in our pre-press department:

• Camera Operators  
• Layout Artists  
• Platemakers

We offer an excellent benefit package including: M-Care, PHP and Care Choices, Delta Dental, paid vacations and holidays, disability/life insurance, profit sharing retirement plan, tuition reimbursement.

Please apply in person to:

## BookCrafters

140 Buchanan  
Chelsea, MI 48118  
E.O.E. c41

## PRESS TRAINEE

Looking for more personal time? Here is an opportunity to work the Four Shift Work Plan, 3 or 4 days off each week. BookCrafters has immediate openings for press trainees. This is an opportunity to join an employee stock owned company with competitive wages and benefits. For those interested in being part of a team apply to Human Resources.

## BRAUN-BRUMFIELD, INC.

100 N. Staebler  
P.O. Box 1203  
Ann Arbor, MI 48106  
EOE c41-2

60 POSITIONS AVAILABLE immediately. Call Manpower, (313) 665-3757. c42-3

## Geriatric Support Specialist

Part-time position available providing direct resident care on a special care unit serving residents with dementia. High school diploma or equivalent and experience in health care preferred. Apply between 8 a.m. and 9 p.m. at Chelsea Retirement Community, 805 West Middle, Chelsea, MI 48118. E.O.E. c41

## Machinist

Requires 3 to 5 years experience on Bridgeport. Also familiar with Fadal. Must have own tools. Full-time, benefits. Send resume to:

## Control Gaging, Inc.

5200 Ventura Drive  
Ann Arbor, MI 48108  
Attn., Mary Miller c41-2

## Hair Stylist Wanted

Full- or part-time, at Fantastic Sam's, Chelsea. Guaranteed \$6 per hour plus tips and paid vacation, insurance available. Call (313) 595-6003. c42

## RESIDENT ESCORT

On call position for responsible adult who enjoys working with the elderly. Duties include transporting residents to and from offsite physician offices. Must have a good driving record and reliable car which can be used to transport residents. Must be willing to obtain a Michigan Commercial Drivers License. Apply at Chelsea Retirement Community, 805 West Middle, Chelsea, MI 48118. E.O.E. c41

## TUNE-UP TECHNICIAN — Must have own tools and state certification.

Call (313) 769-4494. c41-2

## Experienced Auto Glass Installer

with mobile experience, excellent wages and benefits.

## Call Michigan Mobil

at our Ann Arbor Station  
(313) 995-8700 c41-2

## Real Estate One

Michigan's Largest Real Estate Company

Your Hometown Specialist

Let Us Help You Find Your Dream!

Nelly Cobb (313) 475-7236

## SILVER LAKE

sunsets can be yours with this comfortable 3 bedroom home on extra large lot. Be prepared for skiing, boating, fishing and fun. Boat included with full price offer. \$119,900.

## LONG FOR PRIVACY?

You've got it in this 3-bedroom. Newer custom built Cape Cod. It offers 10 acres of secluded natural beauty along with all the amenities, including a 32x74 cedar pole barn. \$224,900.

## PERFECT COUNTRY SETTING

This 3- or 4-bedroom home with full lower level walkout offers endless possibilities and is situated on 10-acre hilltop site overlooking Four Mile Lake and acres of State Land.

## WANTED!

One happy family! 10 room home in the Village, possible 6 bedrooms; 2 baths, office/den, 2.5 car garage on large lot within walking distance of school & shopping. Good timing makes good sense. \$114,500.

ANN ARBOR OFFICE: 995-1616

EQUAL HOUSING OPPORTUNITY

## Help Wanted

NATIONAL BOOK MANUFACTURER currently has openings for several entry level positions on all shifts.

• Paper Bindery  
• Case Bindery  
• Press Helpers  
• Camera Trainees  
• Tipper Operators  
• Cloth Cutter

We offer an excellent benefit package and competitive wages.

Please apply in person to:

## BookCrafters

140 Buchanan  
Chelsea, MI 48118  
E.O.E. c41

## CHELSEA A&W

Now hiring. Competitive wages, flexible hours, part-time, full-time, days or nights. Please apply in person at 1555 S. Main, Chelsea. c27H

## WANTED

## WAIT PEOPLE

## COOKS - HOSTS

## At Chelsea Big Boy

Apply in person  
at 1610 S. Main St., Chelsea  
Call 475-8603 c10H

## NURSE — Contract RNs or LPNs

needed for an on-call position. All shifts available! Qualified candidates may apply between 8 a.m. and 9 p.m. at Chelsea Retirement Community, 805 West Middle, Chelsea, MI 48118. E.O.E. c41

## Screw Machine Operators

Taking applications for experienced screw machine operators only. Day and afternoon shifts. Apply at

## DAPCO Industries

2500 Bishop Circle East  
Dexter — (313) 426-8900 c42-2



# LITTLE WANT ADS! BIG PLUSES FOR BIG RESULTS!

Washtenaw County's Busy Marketplace . . .

Quick, Economical Results . . .

Give 'em a try! . . . Ph. 475-1371

## Child Care 10

**PART-TIME CARE GIVER** needed for a day care center. 2:30-6:00 Mon-Fri. Must be at least 18 and have experience working with children. Call 475-2497. c41

**LOVING CARE** in my licensed day care home, ages 1 to 5. References. Jan at 426-5689. c42-2

**MY LITTLE PLAYHOUSE Child Care** — Easy I-94 exit. Reliable quality day or evening care (517) 522-4116 or (517) 522-3351. c42-2

**Chelsea Community Hospital CHILDREN'S CENTER** — Ages 2 1/2 weeks to 5th grade. Openings as available. **475-3922** c87H

## Wanted 11

**LAND CONTRACTS** and seller held mortgages. Ph. 800-720-REIS or (517) 782-1003. c41

**WANTED TO BUY CHELSEA BANK STOCK**, \$300 SHARE. Write File J430, care of Chelsea Standard, 300 N. Main, Chelsea. 43-4

**TWIN BEDROOM** set wanted with matching dresser and chest, prefer cherry or maple wood of good quality. (517) 851-8662. c41

## Wanted to Rent 11a

**WANTED TO RENT**

**FARM LAND** — Cash rent agreement value based on type of land and yield potential. 20-mile radius of Grass Lake. Would consider larger tracts of tillable acres, at further distance. Contact P.O. Box 138, Grass Lake, Mich. 49240 or phone nights, (517) 522-8847. c42-3

**GRANDMOTHER** looking for 2-bedroom house or apartment in Dexter Village. Non-smoker, no pets. Ph. 426-8148. c41-4

## For Rent 12

**SMALL COUNTRY HOUSE** in Chelsea — Wooded setting, fireplace, 2-car garage. \$625 per month. Available April 1. Ph. 485-7337. c41

**SHARE** marginal home — 3 bedrooms, 2 baths. Includes cable with utilities. \$250. Ph. after 9 p.m., 662-3732. c42-2

**1-BEDROOM APARTMENT** in upstairs of quaint country house. 40 S. Stoeber Rd. at Jackson Rd. \$425 per mo. with water and sewer included. 1 year lease. No pets. Security deposit required. Call Jim at 663-8822 days or evenings. 428-9423. c43-3

## For Rent 12

**1-BEDROOM APARTMENT** in upstairs of quaint country house. 40 S. Stoeber Rd. at Jackson Rd. \$425 per mo. with water and sewer included. 1 year lease. No pets. Security deposit required. Call Jim at 663-8822 day or night. c43-3

**CHELSEA** — Clean, 3-bedroom, 1-bath, ranch. \$650. 475-8133. c41

**FISHING VILLAGE** — Sylvania, Fla. 2-bedroom, 1-bath. \$650/mo. Available March and April. Ph. (904) 284-3800. c41

**DUPLEX** — 5 minutes north of Ann Arbor. Whitmore Lake schools. 2-bedrooms, 2 full baths, large utility room, dishwasher, air conditioned. \$695 plus utilities. Call (313) 426-3633. c41

**1-BEDROOM APARTMENT** — newly remodeled throughout, large private fenced-in yard. \$395 per month, first month's rent, plus security. Call 475-0565. c41

**GILLETTS LAKEFRONT** — 3 bedroom, year-round home, \$530 mo. plus utilities. Deposits, references, no pets, lease. 1 mile from I-94, exit 145. Ph. (517) 522-8867. c41-2

**GREGORY** — Large 2-bedroom, approx. 1,000 sq. ft. Refrigerator, stove, washer and dryer, many extras. \$650 includes all utilities. No pets. (313) 498-2543. c41-2

**2-BEDROOM APT.** — 409 S. East St. 2nd floor, \$450 plus utilities. No pets. Prefer no children. Evenings, 475-1824. c40H

**I AM LOOKING** for caring individual to sit with aging mother, part-time. Must have references. 475-9241 evenings, persistently. c41-2

**IN CHELSEA** — 1-bedroom apartment. Heat and water furnished, \$495 per month plus security deposit. Ph. 475-8483. c39H

**STOCKBRIDGE DUPLEX** — 2 bedrooms. Wash and dry hookups, new carpet. \$475. (313) 697-7187. c41-4

**CLEAR LAKE** — 2 bedroom, 1 bath. Like new. No pets. Reference, credit check. \$700 per mo. Ph. (904) 284-3800. c43-4

**AVAILABLE NOW** — One building with Professional Offices and Warehouse with overhead door, 3,960 sq. ft. Ample parking. Close to Post Office. Off of West Stadium, Ann Arbor. Ph. 426-9273. c26H

**FOR RENT** — Fair Service Center for meetings, parties, wedding receptions, etc. Weekdays or weekends. Contact Cheryl Haab, 475-2548 after 6 p.m. c12H

## Misc. Notices 13

**INVITATION TO BID**

Pinckney Recreation Area is seeking bids for a mobile food concession and canoe/boat rental for the Bruin Lake Campground. The two items may be bid separately.

Bruin Lake Campground is located in the west corner of Washtenaw county with an annual attendance of 75,000. The use season is from Memorial Day to Labor Day.

Respond with a written bid stating:

1. Percentage of gross to be paid the state or a flat fee for the season.

2. Complete inventory of products to be provided.

3. Approximate hours to be worked on a daily and weekly basis.

4. An inventory list of all equipment currently owned.

The successful bidder will provide a \$4000.00 performance bond and \$500,000.00 insurance before starting business.

Direct Questions to the park manager at (313) 426-4913.

The state reserves the right to reject any or all bids.

Bids must be received by March 14, 1994.

**SEND TO:**

**FOOD & BOATS BID**  
PINCKNEY RECREATION AREA  
8555 SILVER HILL RD.  
PINCKNEY, MI 48169

**NOTICE IS HEREBY GIVEN**, pursuant to Act 344 of the Public Acts of 1992 that a REPORT OF THE PROCEEDINGS OF THE WASHTENAW COUNTY BOARD OF COMMISSIONERS session held on February 16, 1994, will be available for public inspection and copying from 8:30 a.m. to 5:00 p.m. Monday through Friday, beginning at February 28, 1994 at the Office of the County Clerk/Registrar, Room 150, County Courthouse, Ann Arbor, Michigan. c41

## Bus. Services 16

**PAINTING** — Interior, exterior. Wallpapering and removal, new and old. (313) 426-2279. c49-9

**A-1 Tree & Stump Removal**

Tree, Shrub & Stump removal. Reasonable rates. 426-8809. c49-10

**PIANO TUNER TECHNICIAN** since 1977. Ronald Harris, 475-7134. c1-18

**HAROLD'S UPHOLSTERING & Repair** — 1090 N. Main, Chelsea. 475-9241. c43-3

**We Offer Sales & Service**

RCA - Zenith - Philco - Quasar - Sony  
B & W and Color TVs  
NuTone - Channelmaster  
Wingard - Cobra CB Radios  
Master Antenna Specialists  
Antenna Rotor Insurance Job  
Commercial, Residential  
Paging Intercom Systems  
NuTone Parts and Service Center  
Hoover Vacuum Dealers  
and Service Specialists  
Keys by Curtis

We service other leading brands  
Senior Citizens 10% Discount.

**LOY'S TV CENTER**  
512 N. Maple Rd., Ann Arbor  
769-0198  
Master Charge, Visa Welcome. 37H

**Adult Foster Care Home** in a Chelsea area residence

When a nursing home isn't a necessity, choose residential living for seniors—24-hr. supervision, meals supervised—balanced meals

**(313) 475-9396**

**Chuck & Kaye McNamara**  
McNamara's Care Home

## Bus. Services 16

**A PIECE OF CAKE** — Cakes for most occasions. Call Donna at 426-8305. c45-14

**PAINTING** — Off season rate. Senior Discounts. Insured. Free Estimates. 475-1886. c44-5

Reliable quality  
**PAINTING**  
Since 1974  
Free Estimates. Insured.

**475-2750—John Lixey**

**RESUMES** — By experienced consultants. Executive search firm, job search strategies. (313) 475-3701. c19H

**SANDI'S WORDPROCESSING** — "RESUME SPECIALIST." Business - Academic - Legal FAX - Laser - 426-5217. c39-52

**CUSTOM PIPE CUTTING** and threading, 1/4" to 2". Johnson's How-To-Store, 110 N. Main, Chelsea. Ph. 475-7472. c25H

**SHARPENING SERVICE** available. We sharpen almost anything. Johnson's How-To-Store, 110 N. Main, Chelsea. c25H

**AUTO**

• Windshield Stone Chips Repaired  
• Auto Glass Replaced

**HOME**

• Storms & Screens repaired or custom-made  
• Thermopanes • Mirrors

**Chelsea Glass**  
140 W. Middle St. • 475-8667  
Carpentry/Construction

**B & B REMODELING**

All phases of  
**Residential Building**  
• NEW HOMES • RENOVATIONS  
FREE ESTIMATES-LOW RATES

We will do our best to beat any reasonable written estimate.  
Lic. No. 2102076245, INSURED  
Bruce Bennett 475-9370  
Bob Usher 517-522-5811. c1-18

**Maintenance Unlimited**

FREE ESTIMATES  
Seamless Gutters  
Roofing & Siding  
(517) 263-7371  
Licensed and Insured. c45

**VAIL CONSTRUCTION**

For quality improvements to your home or business.  
Phone 475-3584. c45-5

**Excavating/Landscaping**

**Jerry Whitaker Excavating**

Basements, Drainfields, Driveways, Gravel.  
We do GOOD work!  
Call 475-7841. c45-5

**JERRY WHITAKER SNOW PLOWING EXCAVATING**

Basements, Drainfields, Driveways, Gravel.  
We do GOOD work!  
Call 475-7841

**MAJOR MORTGAGE CORPORATION**

• CONVENTIONAL  
• FHA/VA  
• JUMBO'S

"Dedicated to professional quality service!"

**JON S. MYKALA**  
Loan Officer  
(313) 475-6340  
105 E. Middle Street, Chelsea, MI

**SEEDING - SODDING TREES - SHRUBS RETAINING WALLS DRIVEWAYS PAVER BRICKS WALKS Landscape Design/Drawing Engelbert Landscape Service 475-2695**

Local References Available c24H

**LITTLE WACK EXCAVATING** — Licensed & Insured. Basements, Drainfields, Digging, Bulldozing, Trenching, Black Dirt, Sand, Gravel, Paul Wackenhut, (313) 475-8526 or 428-8025. c23H

**SAND**

**GRAVEL**

## Bus. Services 16

**SEEDING - SODDING TREES - SHRUBS RETAINING WALLS DRIVEWAYS PAVER BRICKS WALKS Landscape Design/Drawing Engelbert Landscape Service 475-2695**

Local References Available c24H

**LITTLE WACK EXCAVATING** — Licensed & Insured. Basements, Drainfields, Digging, Bulldozing, Trenching, Black Dirt, Sand, Gravel, Paul Wackenhut, (313) 475-8526 or 428-8025. c23H

**SAND**

**GRAVEL**

**KLINK EXCAVATING**

Backhoe Road Work — Basements Trucking — Crane Work Top Soil — Demolition Drainfield — Septic Tank Trenching, 5" up

Industrial, Residential, Commercial CALL 475-7631 c13H

**Tutoring/Instruction**

TWO TUTORS, Certified teacher and a Ph.D. Help in math, English, German, language arts, composition, English as a second language, history, geography, composition, study skills. All levels: elementary through college. \$20. Call or leave message at 428-0949. c43-3

**CREDIT PROBLEMS SOLVED**

No Banks - Financing Directly With Us \$29 to \$49 Weekly Small Down Payments

**PALMER**

Michigan's Oldest Ford Dealer. Call Neil Hornung on our easy credit hotline: 313-475-1800

**Card of Thanks 19**

**THANK YOU** — I would like to thank everyone who sent cards, food and gifts to me during my recent heart surgery. Also thanks for your phone calls and visits. And a special thank you to those who helped my family these past four months, by doing all those things I couldn't. Your generosity and kindness were greatly appreciated.

Rick Westcott.

**THANK YOU** — I would like to thank my family and dear friends for my two birthday dinners, cards, flowers, gifts and calls. You made my day very special. I love all of you.

Sally Spicer.

**MAJOR MORTGAGE CORPORATION**

• CONVENTIONAL  
• FHA/VA  
• JUMBO'S

"Dedicated to professional quality service!"

**JON S. MYKALA**  
Loan Officer  
(313) 475-6340  
105 E. Middle Street, Chelsea, MI

**Card of Thanks**

A special thanks to all our friends and neighbors for the food, flowers, cards, comforting words with the loss of our brother, John. A special thanks to my niece, Anita Speck and mother.

Mrs. A. J. Hale  
Charles Popovich, Jr.

**Card of Thanks**

The family of John (Jack) Barkley wish to express our sincerest appreciation to the Chelsea Fire Department Rescue Squad, Chelsea Community Hospital Emergency and Intensive Care Units, Dr. Steven Yarows, Joe Merkel, Cole Funeral Chapel, Chelsea Greenhouse, the Rev. Richard L. Dake and neighbors and friends. You will never know what your acts of thoughtfulness, friendship and caring meant to us in our time of sorrow.

Virginia Barkley

Mr. & Mrs. Richard Green  
Mr. & Mrs. Thomas (Jill) Dunlap  
Mr. & Mrs. John Barkley II  
Mr. & Mrs. Thomas (Rebecca) Wingrove.

**THANK YOU**

A special thanks to all our friends and neighbors for the food, flowers, cards, comforting words with the loss of our brother, John. A special thanks to my niece, Anita Speck and mother.

Mrs. A. J. Hale  
Charles Popovich, Jr.

**THANK YOU**

## Card of Thanks 19

**THANK YOU**

A special thanks to all our friends and neighbors for the food, flowers, cards, comforting words with the loss of our brother, John. A special thanks to my niece, Anita Speck and mother.

Mrs. A. J. Hale  
Charles Popovich, Jr.

**THANK YOU**

I would like to thank everyone who sent cards, food and gifts to me during my recent heart surgery. Also thanks for your phone calls and visits. And a special thank you to those who helped my family these past four months, by doing all those things I couldn't. Your generosity and kindness were greatly appreciated.

Rick Westcott.

**THANK YOU**

I would like to thank my family and dear friends for my two birthday dinners, cards, flowers, gifts and calls. You made my day very special. I love all of you.

Sally Spicer.

**MAJOR MORTGAGE CORPORATION**

• CONVENTIONAL  
• FHA/VA  
• JUMBO'S

"Dedicated to professional quality service!"

**JON S. MYKALA**  
Loan Officer  
(313) 475-6340  
105 E. Middle Street, Chelsea, MI

**Card of Thanks**

A special thanks to all our friends and neighbors for the food, flowers, cards, comforting words with the loss of our brother, John. A special thanks to my niece, Anita Speck and mother.

Mrs. A. J. Hale  
Charles Popovich, Jr.

**THANK YOU**

I would like to thank everyone who sent cards, food and gifts to me during my recent heart surgery. Also thanks for your phone calls and visits. And a special thank you to those who helped my family these past four months, by doing all those things I couldn't. Your generosity and kindness were greatly appreciated.

Rick Westcott.

**THANK YOU**

I would like to thank my family and dear friends for my two birthday dinners, cards, flowers, gifts and calls. You made my day very special. I love all of you.

Sally Spicer.

**MAJOR MORTGAGE CORPORATION**

• CONVENTIONAL  
• FHA/VA  
• JUMBO'S

"Dedicated to professional quality service!"

**JON S. MYKALA**  
Loan Officer  
(313) 475-6340  
105 E. Middle Street, Chelsea, MI

**Card of Thanks**

A special thanks to all our friends and neighbors for the food, flowers, cards, comforting words with the loss of our brother, John. A special thanks to my niece, Anita Speck and mother.

Mrs. A. J. Hale  
Charles Popovich, Jr.

**THANK YOU**

I would like to thank everyone who sent cards, food and gifts to me during my recent heart surgery. Also thanks for your phone calls and visits. And a special thank you to those who helped my family these past four months, by doing all those things I couldn't. Your generosity and kindness were greatly appreciated.

Rick Westcott.

**THANK YOU**

**THANK YOU**

## Mich-CAN Statewide Ad Network

**Drivers - New Opportunities!** Dedicated Fleet-Home weekly, 1994 Tractors, drophook, no slip seating, excellent pay/benefits. Burlington Motor Carriers: Call 1-800-945-2621. (Mon-Fri, 7am-6pm) EOE.

**Log Home Dealership!** Unlimited earning potential! Part/Full time. Leads/training. Models from \$14,904.00. Brentwood Log Homes, 427 River Rock Blvd., Murfreesboro, TN 37129. 660-264-LOGS(6647)

**Garden Tillers Rear-Tine TROY-BILT Tillers**, at low direct from the factory prices. For FREE catalog with prices, special SAVINGS NOW IN EFFECT, and Model Guide, call TOLL FREE 1-800-922-4600, Dept. 8.

**Alaska Jobs!** Earn up to \$30,000 fishing the three month Salmon season. Also construction, canneries, oil fields plus more! For immediate response call 1-504-646-4505 Ext. K-7268 24 hrs.

**800-782-RAFT** Whitewater information - Raft trips, Dory fishing, kids, senior floats, groups, paved parking, under one roof, beside National Park. Free newsletter.

**Want To Purchase** ornate antique coal, wood, or gas heaters. Old parts stock, advertising pertaining to HEATERS or salesman sample STOVES. Please call collect 806-796-0124.

**Win Colorado's Oak Creek Motel** and mobile home park. Just write a short essay or letter - you can win! Entry deadline soon. (303) 870-7572 or send S.A.S.E. to Essay Competition, Inc., Box 68-C, Oak Creek, CO 80467.

32 Units, Living quarters plus 2 car garage. West Michigan owner built & operated. Well established & maintained. Owner retiring. Top tourist area. Has cross Lake Mich. ferry service. \$800,000.00 with \$200,000.00 down. Bal on 20 yr. land contract @ 9%. Write P.O. Box 194, Ludington, MI 49431.

**Archery! Archery! Archery!** — New technical break through. Electronic Bow Sight-Range Finder. Color brochure & order form \$1. Sierra Sight Co., 1617 Sierra Vista Ave., San Jose, CA 95132.

**Drivers, J. B. Hunt Hiring Drivers Today!** If you're going to drive for a living, J. B. Hunt has a job that will interest you, and offers more money. Call today! 1-800-845-2197. J. B. Hunt, The Best Run For The Money. EOE. Subject to drug screen.

**Military Retiree** — Champus supplement will pay the 25% allowed, plus 100% of all excess charges. For brochure call 1-800-627-2824 ext. 259.

**Win Colorado's Oak Creek Motel** and mobile home park. Just write a short essay or letter - you can win! Entry deadline soon. (303) 870-7572 or send S.A.S.E. to Essay Competition, Inc., Box 68-C, Oak Creek, CO 80467.



## Legal Notice

## MORTGAGE SALE

DEFAULT having been made for more than thirty days in the conditions of a certain mortgage made by GREGORY THOMAS, a single man, to N.A. MANS & SONS, INC., a Michigan corporation Mortgagee, dated the 12th day of October, 1992, and recorded October 15, 1992, in Liber 2693, page 281, said mortgage having been assigned as follows: Memorandum of Assignment of Construction Loan Agreement and Continuing Collateral Mortgage between N.A. Mans & Sons, Inc., as assignor, and Security Bank and Trust Company, as assignee, as recorded on October 16, 1992, in Liber 2693, Page 284; Assignment of Mortgages and Loan Documents between First of America Bank Security, a Michigan banking corporation (formerly known as Security Bank and Trust Company) as assignor, and NBD Bank, N.A., as assignee, recorded on May 12, 1993, in Liber 2786, Page 928; Partial Assignment of Mortgage as Collateral between N.A. Mans & Sons, Inc., as assignor and NBD Bank, N.A., as assignee, recorded July 7, 1993, in Liber 2814, Page 968; Assignment of Mortgage between NBD Bank, N.A., as assignor and N.A. Mans & Sons, Inc., as assignee, recorded February 9, 1994, in Liber 2836, Page 938; all in the office of the Register of Deeds for the County of Washtenaw and State of Michigan, on which mortgage there is claimed to be due at the date of this notice, for principal and interest, the sum of One Hundred Eighty Eight Thousand Four Hundred Sixty and 06/100 (\$188,460.06) Dollars; and no suit or proceedings at law or in equity having been instituted to recover the moneys secured by said mortgage, or any part thereof.

NOTICE IS HEREBY GIVEN, that by virtue of the power of sale contained in said mortgage, and the statute of the State of Michigan in such case made and provided, on Thursday the 7th day of April, 1994, at ten o'clock in the forenoon, local time, the undersigned will, immediately at the main lobby of the Washtenaw County Court House, Huron St. entrance, Ann Arbor, Michigan, (that being the place where the Circuit Court for the County of Washtenaw is held), sell at public auction, to the highest bidder, the premises described in said mortgage, or so much thereof as may be necessary to pay the amount due on said mortgage, with interest thereon at a rate per annum equal to five percent (5%) in excess of the prime rate announced by NBD Bank, N.A., as adjusting at the end of each month, and all legal costs, charges and expenses, including attorney fees allowed by law, and also any sum or sums which may be paid by the undersigned necessary to protect its interest in the premises, which premises are described as follows, to wit:

Parcel B: Part of Lots 44 and 45 of Ganzhorn Hills, a subdivision of part of the northwest 1/4, Section 29 Town 2 South, Range 6 East, City of Ann Arbor, and in the Township of Ann Arbor, Washtenaw County, Michigan, as recorded in Liber 7 of Plats, Page 34, more particularly described as beginning at a point on the easterly right of way line of Beechwood Drive, distant north 82°28'00" east 15.00 feet and north 07°34'00" west 34.71 feet from the northwest corner of Lot 46, to a point on the easterly right of way line of Beechwood Drive, north 07°34'00" west 67.49 feet; thence continuing along the easterly right of way line of Beechwood Drive, on a curve concave to the east, radius of 281.9 feet, central angle of 90°43'00", chord bears north 07°12'28" west 35.38 feet, an arc distance of 35.38 feet; thence along the southerly right of way line of the M-14 Freeway, south 82°49'15" east 139.00 feet; thence south 19°03'22" west 89.12 feet; thence south 59°34'20" west 95.51 feet to the point of beginning.

Commonly known as: 1500 Beechwood  
Sidwell No. 09-20-310-006

During the 6 months immediately following the sale, the property may be redeemed except in the event the property is determined to be abandoned pursuant to MCLA 600.3241a, the property may be redeemed during the 30 days immediately following the sale.

Dated: February 14, 1994  
N.A. MANS & SONS, INC.,  
a Michigan corporation, mortgagee

Suzanne S. Reynolds  
DROLET, FREEMAN, PRESTON, COTTON,  
STERLING & NORRIS, P.C.  
Attorneys for Mortgagee  
33 Bloomfield Hills Parkway, Suite 100  
Bloomfield Hills, Michigan 48304  
(313) 642-2265

Feb. 23-March 2-16-23

## MORTGAGE SALE

DEFAULT having been made for more than thirty days in the conditions of a certain mortgage made by GREGORY THOMAS, a single man, to N.A. MANS & SONS, INC., a Michigan corporation Mortgagee, dated the 12th day of October, 1992, and recorded October 15, 1992, in Liber 2693, page 281, said mortgage having been assigned as follows: Memorandum of Assignment of Construction Loan Agreement and Continuing Collateral Mortgage between N.A. Mans & Sons, Inc., as assignor, and Security Bank and Trust Company, as assignee, as recorded on October 16, 1992, in Liber 2693, Page 284; Assignment of Mortgages and Loan Documents between First of America Bank Security, a Michigan banking corporation (formerly known as Security Bank and Trust Company) as assignor, and NBD Bank, N.A., as assignee, recorded on May 12, 1993, in Liber 2786, Page 928; Partial Assignment of Mortgage as Collateral between N.A. Mans & Sons, Inc., as assignor and NBD Bank, N.A., as assignee, recorded July 7, 1993, in Liber 2814, Page 968; Assignment of Mortgage between NBD Bank, N.A., as assignor and N.A. Mans & Sons, Inc., as assignee, recorded February 9, 1994, in Liber 2836, Page 938; all in the office of the Register of Deeds for the County of Washtenaw and State of Michigan, on which mortgage there is claimed to be due at the date of this notice, for principal and interest, the sum of One Hundred Eighty Eight Thousand Four Hundred Sixty and 06/100 (\$188,460.06) Dollars; and no suit or proceedings at law or in equity having been instituted to recover the moneys secured by said mortgage, or any part thereof.

NOTICE IS HEREBY GIVEN, that by virtue of the power of sale contained in said mortgage, and the statute of the State of Michigan in such case made and provided, on Thursday the 7th day of April, 1994, at ten o'clock in the forenoon, local time, the undersigned will, immediately at the main lobby of the Washtenaw County Court House, Huron St. entrance, Ann Arbor, Michigan, (that being the place where the Circuit Court for the County of Washtenaw is held), sell at public auction, to the highest bidder, the premises described in said mortgage, or so much thereof as may be necessary to pay the amount due on said mortgage, with interest thereon at a rate per annum equal to five percent (5%) in excess of the prime rate announced by NBD Bank, N.A., as adjusting at the end of each month, and all legal costs, charges and expenses, including attorney fees allowed by law, and also any sum or sums which may be paid by the undersigned necessary to protect its interest in the premises, which premises are described as follows, to wit:

Parcel B: Part of Lots 44 and 45 of Ganzhorn Hills, a subdivision of part of the northwest 1/4, Section 29 Town 2 South, Range 6 East, City of Ann Arbor, and in the Township of Ann Arbor, Washtenaw County, Michigan, as recorded in Liber 7 of Plats, Page 34, more particularly described as beginning at a point on the easterly right of way line of Beechwood Drive, distant north 82°28'00" east 15.00 feet and north 07°34'00" west 34.71 feet from the northwest corner of Lot 46, to a point on the easterly right of way line of Beechwood Drive, north 07°34'00" west 67.49 feet; thence continuing along the easterly right of way line of Beechwood Drive, on a curve concave to the east, radius of 281.9 feet, central angle of 90°43'00", chord bears north 07°12'28" west 35.38 feet, an arc distance of 35.38 feet; thence along the southerly right of way line of the M-14 Freeway, south 82°49'15" east 139.00 feet; thence south 19°03'22" west 89.12 feet; thence south 59°34'20" west 95.51 feet to the point of beginning.

Commonly known as: 1500 Beechwood  
Sidwell No. 09-20-310-006

During the 6 months immediately following the sale, the property may be redeemed except in the event the property is determined to be abandoned pursuant to MCLA 600.3241a, the property may be redeemed during the 30 days immediately following the sale.

Dated: February 14, 1994  
N.A. MANS & SONS, INC.,  
a Michigan corporation, mortgagee

Suzanne S. Reynolds  
DROLET, FREEMAN, PRESTON, COTTON,  
STERLING & NORRIS, P.C.  
Attorneys for Mortgagee  
33 Bloomfield Hills Parkway, Suite 100  
Bloomfield Hills, Michigan 48304  
(313) 642-2265

Feb. 23-March 2-16-23

IF YOU NEED FINANCIAL  
ASSISTANCE TO HAVE  
YOUR PET SPAYED  
OR NEUTERED  
CALL W.C.A.R.  
426-2492

YOU TAKE YOUR PET TO THE  
VET,  
WE PAY THE BILL!

IF YOU NEED FINANCIAL  
ASSISTANCE TO HAVE  
YOUR PET SPAYED  
OR NEUTERED  
CALL W.C.A.R.  
426-2492

## Legal Notice

## MORTGAGE SALE

DEFAULT having been made for more than thirty days in the conditions of a certain mortgage made by LINDA HARMON, a single woman, to N.A. MANS & SONS, INC., a Michigan corporation Mortgagee, dated the 17th day of June, 1992, and recorded June 24, 1992, in Liber 2643, page 203; said mortgage having been amended by Mortgage Amendment dated September 23, 1992 and recorded on October 7, 1992, in Liber 2658, Page 435; said mortgage having been assigned as follows: Memorandum of Assignment of Construction Loan Agreement and Continuing Collateral Mortgage between N.A. Mans & Sons, Inc., as assignor, and Security Bank and Trust Company, as assignee, as recorded on October 16, 1992, in Liber 2693, Page 284; Assignment of Mortgages and Loan Documents between First of America Bank Security, a Michigan banking corporation (formerly known as Security Bank and Trust Company) as assignor, and NBD Bank, N.A., as assignee, recorded on May 12, 1993, in Liber 2786, Page 928; Partial Assignment of Mortgage as Collateral between N.A. Mans & Sons, Inc., as assignor and NBD Bank, N.A., as assignee, recorded July 7, 1993, in Liber 2814, Page 968; Assignment of Mortgage between NBD Bank, N.A., as assignor and N.A. Mans & Sons, Inc., as assignee, recorded February 9, 1994, in Liber 2836, Page 938; all in the office of the Register of Deeds for the County of Washtenaw and State of Michigan, on which mortgage there is claimed to be due at the date of this notice, for principal and interest, the sum of One Hundred Twenty Five Thousand Three Hundred Two and 64/100 (\$125,302.64) Dollars; and no suit or proceedings at law or in equity having been instituted to recover the moneys secured by said mortgage, or any part thereof.

NOTICE IS HEREBY GIVEN, that by virtue of the power of sale contained in said mortgage, and the statute of the State of Michigan in such case made and provided, on Thursday the 7th day of April, 1994, at ten o'clock in the forenoon, local time, the undersigned will, immediately at the main lobby of the Washtenaw County Court House, Huron St. entrance, Ann Arbor, Michigan, (that being the place where the Circuit Court for the County of Washtenaw is held), sell at public auction, to the highest bidder, the premises described in said mortgage, or so much thereof as may be necessary to pay the amount due on said mortgage, with interest thereon at a rate per annum equal to five percent (5%) in excess of the prime rate announced by NBD Bank, N.A., as adjusting at the end of each month, and all legal costs, charges and expenses, including attorney fees allowed by law, and also any sum or sums which may be paid by the undersigned necessary to protect its interest in the premises, which premises are described as follows, to wit:

Land in the City of Ann Arbor, Washtenaw County, Michigan described as Lot 1, NEWPORT WOODS SUBDIVISION, as recorded in Liber 22 of Plats, Pages 99 and 100, Washtenaw County Records.

Commonly known as: 1730 Newport  
Sidwell No. 09-108-004

During the 6 months immediately following the sale, the property may be redeemed except in the event the property is determined to be abandoned pursuant to MCLA 600.3241a, the property may be redeemed during the 30 days immediately following the sale.

Dated: February 14, 1994  
N.A. MANS & SONS, INC.,  
a Michigan corporation, mortgagee

Suzanne S. Reynolds  
DROLET, FREEMAN, PRESTON, COTTON,  
STERLING & NORRIS, P.C.  
Attorneys for Mortgagee  
33 Bloomfield Hills Parkway, Suite 100  
Bloomfield Hills, Michigan 48304  
(313) 642-2265

Feb. 23-March 2-16-23

## MORTGAGE SALE

Default having been made in the terms and conditions of a certain mortgage made by STANLEY A. KING, INC., a Michigan Corporation, Mortgagee, dated the 27th day of May, 1993, and recorded in the office of the Register of Deeds for the County of Washtenaw, and the State of Michigan, on October 8, 1993, in Liber 2799, page 737 on which mortgage there is claimed to be due, at the date of this notice, for principal and interest, the sum of Ninety-Two Thousand Three Hundred Twenty-Eight and 09/100 (\$92,328.09) Dollars.

And no suit or proceedings at law or in equity is pending to recover the debt secured by said mortgage or any part thereof.

Now, therefore, by virtue of the power of sale contained in said mortgage, and pursuant to the statute of the State of Michigan in such case made and provided, notice is hereby given that on the 24th day of March, 1994, at 10:00 o'clock in the forenoon, Local Time, said mortgage will be foreclosed by a sale at public auction, to the highest bidder, at the Huron Street entrance to the Washtenaw County Courthouse, in the City of Ann Arbor, County of Washtenaw, Michigan (that being the building where the Circuit Court for the County of Washtenaw is held) of the premises described in said mortgage, or so much thereof as may be necessary to pay the amount due, as above stated, at the time of this notice, together with interest at fifteen (15.00%) percent per annum and all late charges, taxes due, legal costs, charges and expenses, including the attorney fees allowed by law, and also any sum or sums which may be paid by the undersigned necessary to protect its interest in the premises. Said premises are situated in the City of Ann Arbor, County of Washtenaw, State of Michigan and described as: Lot 17, Sunnyvale, a subdivision of part of section 31, Town 2 South, Range 6 East, City of Ann Arbor, and in the Township of Ann Arbor, Washtenaw County, Michigan, as recorded in Liber 11, Pages 56-57, of Plats, Washtenaw County Records.

During the six months immediately following the sale, the property may be redeemed.

Dated at Ann Arbor, Michigan, February 15, 1994.

WARREN HAMILL, Mortgagee  
2928 Laurende Drive  
Ann Arbor, Michigan 48103  
(313) 769-1196

Feb. 16-23-March 2-4, 1994

## Lyndon Township Board Proceedings

Lyndon Township  
Regular Board Meeting  
February 8, 1994

Minutes approved.  
Tabled Planning Commission appointment until next month.

Discussed furnace repair. Moved and carried to have Gary Roderick check Town Hall temperature daily from February 9, 1994 until March 15, 1994. Township to pay him \$50.00 for this service.

Moved and carried to approve the purchase of computer for Treasurer in amount not to exceed \$1200.00 and to purchase two printers not to exceed \$450.00 total price.

Moved and carried to enter into a three year contract with the Village of Chelsea for fire protection as presented.

Moved and carried to hold budget work session on February 15, 1994 at 7:00 p.m.

Moved and carried to pay bills totalling \$11,221.05.

Reports, correspondence and other business presented.

Adjourned.

Linda L. Wade, Clerk.

Lyndon Township Board  
Special Meeting, February 15, 1994.

7:00 p.m.

Moved and carried to adopt resolution to enter into an agreement with Washtenaw County to construct a waste water disposal system to serve inhabitants of Dexter and Lyndon Township. Motion rescinded due to lack of information. Appendix A was not attached.

Board worked on 1994-1995 budget. Moved and carried to set township board salaries as follows: Supervisor, \$10,600.00; Clerk, \$10,600.00; Treasurer, \$10,600.00; Trustees, \$1,500.00; Special Meetings \$40.00 per meeting.

Adjourned.

Linda L. Wade, Clerk.

## Dexter Township Board Proceedings

Regular Meeting of the  
Dexter Township Board  
Date: Tuesday, February 15, 1994,  
7:30 p.m.

Place: Dexter Township Hall, 6880  
Dexter-Pinckney Rd.

Present: Jim Drolett, Julie Knight,  
William Eisenbeiser, Earl Doletsky,  
Harley Rider.

Meeting called to order by Supervisor  
Drolett.

Agenda approved.  
Moved by Drolett, supported by  
Rider, to approve the minutes of the  
February 1, 1994 meeting. Carried.

Treasurer's Report—January  
financial report submitted.

Recommended budget amendments  
were submitted, the amendments to  
be considered in March. \$1% of the  
taxes are paid as of today.

Clark's Report—Election Board for  
the March 15th election is being formed.  
The County is considering a new  
voting system.

Planning Commission: Harley  
Rider—January 25 meeting was a  
discussion of Terrace Place. The conditional  
use permit was discussed and  
reconsidered.

Zoning Inspector: Carl  
Willingby—7 permits issued in  
January, 4 new family dwellings, in  
1993 38 new houses built. 2 appeals  
were initiated, 2 site plans were sent  
to the Planning Commission, 1 request  
for a text change.

Sewer Report: Jim Drolett—  
Meeting March 2, 1994. Some  
problems with freeze ups.

Sheriff: Roger Stielow—97  
responses in January.

Western Washtenaw Recycle  
Authority: Julie Knight—Annual  
meeting January 12, 1994. Meetings  
are 4th Wednesday of each month.

Moved by Rider, supported by  
Doletsky, to pay the bills as submitted.  
The amount of bills paid was  
\$80,738.55. Carried.

Moved by Eisenbeiser, supported  
by Knight, to approve the payment  
from the debt service fund to the  
D.P.W. for sewer system No. 12, the  
amount of \$19,741.76. Carried.

Moved by Eisenbeiser, supported  
by Rider, to adopt a resolution to proceed  
with the Multi-Lake Sewer Project  
and secure financing through the  
D.P.W. under terms of Act 185 Public  
Acts of Michigan, 1987 as amended.

Doletsky-Yes, Eisenbeiser-Yes,  
Knight-Yes, Drolett-Yes, Rider-Yes.  
Carried.

Moved by Eisenbeiser, supported  
by Knight, to organize a sewer task  
force to define a sewer service area  
for the Multi-Lake Sewer. Carried.

Moved by Rider, supported by  
Doletsky, to retain Bendzinski and Co.  
as the Township financial advisor for  
the Multi-Lake Sewer System, and  
sign a service contract with the  
understanding there will be a monthly  
statement of time spent. Doletsky-  
Yes, Eisenbeiser-Yes, Drolett-Yes,  
Rider-Yes, Knight-Yes. Carried.

Moved by Eisenbeiser, supported  
by Doletsky, to accept a proposal submitted  
by McNamee, Porter, and Seeley for  
assistance with the preparation of a  
special assessment district for the Multi-Lake  
Sewer System. Doletsky-Yes, Rider-Yes,  
Knight-Yes, Eisenbeiser-Yes, Drolett-  
Yes. Carried.

Moved by Eisenbeiser, supported  
by Doletsky, to hold the budget hearing  
and a special meeting of the Dexter  
Township Board on March 22, 1994  
at 7:00 p.m. and cancel the March 15  
meeting. Carried.

Moved by Knight, supported by  
Doletsky, to adjourn the meeting.

Meeting adjourned.  
Respectfully submitted,  
William Eisenbeiser, Clerk  
Dexter Township.

Give a  
Gift Subscription to  
The Chelsea Standard!

Lyndon Township  
Regular Board Meeting — March 8, 1994

AGENDA:

1) Sewer Project—Blind Lake & North Lake (Watt Dr.)  
2) Possible acquisition of property for Town Hall.  
3) Planning Commission Appointment.  
4) Road Commission Projects for 1994-1995 Budget.  
5) Work on 1994-1995 Budget.  
6) Reports & Other business.

LYNDON TOWNSHIP

Linda L. Wade, Clerk

VILLAGE OF CHELSEA  
ZONING BOARD OF APPEALS  
Wednesday, March 16, 1994

5:00 P.M.

Sylvan Township Hall  
112 W. Middle Street, Chelsea, Michigan 48118

AGENDA:

Chelsea Knights of Columbus (Council 3092) 20750 Old U.S. 12,  
Chelsea.

To continue to use a non-conforming parking lot west of the  
Knights of Columbus Hall for a period of three (3) more years  
(per resolution 90-17).

VILLAGE OF CHELSEA  
ZONING BOARD OF APPEALS

Donald T. Osborne, Chairman

## Letters to the Editor

To the Editor,

PROZAC STRIKES AGAIN  
Once again an innocent American  
has died at the hands of a person taking  
the controversial antidepressant  
Prozac. I am referring to the death of  
Ernesto Punsalan, (Oakland Press, 9  
Feb, A-10) surgeon and father of  
Elizabeth Punsalan, champion U.S.  
ice dancer and Olympian. Dr. Punsalan  
was senselessly stabbed to death by his  
20-year-old son who was on Prozac.

It was just last Dec. 17 that Detroit  
area newspapers carried front-page  
headlines detailing the tragic murder  
of school superintendent Joseph  
Piasecki in Chelsea. The fatal shots  
were fired by another Prozac  
user—long-time high school teacher  
Stephen Leith. Two other school officials  
were also senselessly shot by  
Leith that day, including a close friend.

These stories are not isolated or  
freak incidents. On the contrary, they  
add to an enormous body-count of victims  
piling up throughout America to  
day that connect directly to people going  
berserk while on Prozac. What  
needs to be said here is that there are  
a lot more side-effects with Prozac  
than any psychiatrist who makes a  
living pushing it is likely to tell you about.

Last October, in my own investigation  
of Prozac, I called up the Citizens  
Commission on Human Rights  
(1-800-869-CCHR), a group that  
monitors psychiatric abuses world-  
wide. Amongst the information I  
received from them was a full page  
listing some of the 160 known adverse  
reactions attributed to Prozac. On the  
same page it states, "There are over  
1,400 PROZAC-related deaths, with  
over 840 suicides." Last week I called  
CCHR again and was told they had  
now documented over 1,700 Prozac-  
related deaths since 1988, not including  
Dr. Punsalan's death.

I strongly urge anyone to get all the  
facts before taking or allowing someone  
else to take Prozac. Just being  
related or connected to someone on  
Prozac may greatly increase your  
chances of becoming a homicide victim!  
Is it any wonder the Association of  
Trial Lawyers of America  
(1-800-424-2725) maintains a special  
Prozac litigation section just to provide  
information about Prozac to attorneys  
contacted by people harmed by  
this drug? If ever there was a  
potential Jekyll and Hyde drug, Prozac  
is it.

Ernest P. Ryan  
Flint  
(810) 234-6346.

Education Series  
On Kidney Disease  
Offered at Hospital

"Kidney Disease and Treatment,"  
a six-week education and support  
series for people with kidney disease,  
will be held Wednesdays from March  
23 to April 27 at St. Joseph Mercy  
Hospital, Ann Arbor.

The free series will educate participants  
about kidney failure and  
treatment options and provide an opportunity  
to share information and experiences  
with other kidney patients.

The series will be held from 6:30 to 8  
p.m. in Room 3 of the SJMH Education  
Center beginning Wednesday,  
March 23. Topics include:

• "How Your Kidneys Work and  
What Happens When They Fail"  
• "Treatment at Home: Peritoneal  
Dialysis and Home Hemodialysis"  
• "In-center Hemodialysis"  
• "Kidney Transplantation"  
• "Nutrition and Fitness"  
• "Family Adjustment/Resources  
and Insurance."

Registration is required. Please  
contact Sharon Elzer at (313) 712-3483  
for more information.

## SHARON TOWNSHIP PLANNING COMMISSION Public Hearing and Meeting

The Sharon Township Planning Commission will hold a public hearing and meeting on Thursday, March 17, 1994 beginning at 8:00 p.m. at the Sharon Township Hall, 18010 Pleasant Lake Road.

The purpose of the meeting is to hear comments on the application of Tom Ellis to change the zoning of approximately 80 acres of property between Sylvan and Smyth Road from Resource-Conservation to General Agricultural.

The property being considered is the NW 1/4 of the NW 1/4 of the NW 1/4 of Section 22, T3S, R3E, Sharon Township and the NE 1/4 of the NW 1/4 of Section 22, T3S, R3E, Sharon Township.

Written comments may be sent to Bob Ward, Chairman, Sharon Township Planning Commission, 18594 Grass Lake Road, Manchester, MI 48158, before March 17, 1994.

## SHARON TOWNSHIP PLANNING COMMISSION Bob Ward, Commission Chairman

The world is full of willing people; some willing to work, the rest willing to let them.

—Robert Frost

## NOTICE OF PUBLIC HEARING DEXTER TOWNSHIP PLANNING COMMISSION will meet Tuesday, March 29, 1994 at 7:30 p.m. at DEXTER TOWNSHIP HALL 6880 Dexter-Pinckney Rd., Dexter, MI 48130

AGENDA:

1) Text change hearing to amend — C-1 and Section 7.1  
2) Conditional Use Permit for Stobbe Enterprises, Inc., 9260 McGregor Rd., Pinckney, Michigan.

## DEXTER TOWNSHIP PLANNING COMMISSION Gerald J. Straub, Chairman

NOTICE OF PUBLIC HEARING DEXTER TOWNSHIP ZONING BOARD OF APPEALS will meet Tuesday, March 8, 1994 at 7:30 p.m. at DEXTER TOWNSHIP HALL 6880 Dexter-Pinckney Rd., Dexter, MI 48130

AGENDA:

1) Irving and Babe Hollis, 3130 N. Lima Center Rd. 04-34-300-004, 005 & 04-33-400-012.  
2) John and Jane McCormick, 9922 Winston Dr. 04-02-175-006.  
3) Stobbe Enterprises, Inc., 9260 McGregor Rd. 04-01-480-006.

## DEXTER TOWNSHIP ZONING BOARD OF APPEALS John Tandy, Chairman

NOTICE OF PUBLIC HEARING LIMA TOWNSHIP PLANNING COMMISSION 7:30 p.m. TUESDAY, MARCH 22, 1994 (NOTE: Meeting date change due to election) LIMA TOWNSHIP HALL 11542 Jackson Road, Dexter, Michigan 48130

SUBJECT OF PUBLIC HEARING:

(1) Quarry Definition Revision: Section 15.050, 2.02 Definitions  
(2) Applications have been filed for the following review: Washtenaw County Parks and Recreation Department has requested a Special Use Permit to allow a Public 18-Hole Golf Course and Day-Use Park.

LEGAL DESCRIPTION

226 acres of land within both Lima and Sylvan Townships, North of I-94, East of M-52, South of Old US-12 and West of Freer.

Complete descriptions and tax parcel numbers are



# + AREA DEATHS +

## Gertrude C. Young

Tucson, Ariz.  
Formerly of Chelsea)  
Gertrude C. Young, formerly of Chelsea, age 86, died Friday, Feb. 25, 1994 at St. Mary Hospital, Tucson, Ariz. She was born in Lyndon township on Aug. 25, 1907, the daughter of John and Agnes Conlan Young.

She was a graduate of St. Joseph Mercy Hospital School of Nursing where she was employed until World War II when she joined the U.S. Navy Nurses Corp.

From her military discharge until retirement to Arizona, Gertrude was employed by Merkel's in Chelsea. She was active in the Navy Reserves, Chelsea Community Fair, United Fund, Red Cross and St. Mary Church Altar Society.

Miss Young was preceded in death by her parents; brothers, Clare and Thomas; and sisters, Mary (F.W.) Merkel and Agnes (N.L.) Merkel.

Survivors include 12 nieces and nephews and many cousins and friends.

There will be no visitation. The family will receive friends prior to a funeral Mass to be celebrated on Saturday, March 12, 11 a.m. at St. Mary's church, Chelsea.

Local arrangements were by Staffan-Mitchell Funeral Home.

## Sophia Leach

Dexter

Sophia Leach of Dexter, age 83, died Sunday, Feb. 27, 1994 at Chelsea Retirement Community. She was born Jan. 4, 1911 in Detroit, the daughter of William and Mary York. On Feb. 1, 1932 in Toledo, O., she married Charles T. Leach, Sr. He died May 15, 1978.

Mrs. Leach lived most of her life in the Garden City-Dearborn area.

She is survived by a son, Charles T. (Virginia) Leach, Jr. of Garden City; two daughters, Maryann (C.C.) Curry of Denver, Colo., and Marguerite (Herbert) Hammond of Dexter; eight grandchildren, Charlie, Craig, Cindy, Cheryl, Valerie, Gary, Gregg, and Christopher; nine great-grandchildren; four sisters and four brothers.

Funeral services were held Tuesday, March 1, at the Dexter United Methodist church. The Rev. William Donahue officiated with cremation following the service.

Arrangements were handled by the Hosmer-Muehlberg Funeral Chapel, Dexter.

Memorials may be given to the Chelsea Retirement Community.

## James Stirling

Chelsea

James Stirling of Chelsea, age 88, died Monday, Feb. 28, 1994 at Chelsea Community Hospital. He was born June 22, 1906 in Chapel Hill, Scotland, the son of James W. and Margaret (Hamilton) Stirling.

Mr. Stirling had lived in Chelsea since 1973, coming from Chicago. He sang in the Asolin Chorus in Chicago for many years, and retired in 1962 from the University of Illinois Research Hospital where he was the foreman plumber. He was a member of St. Paul United Church of Christ in Chelsea.

He married Frances E. Shogren in Chicago, Ill., on June 11, 1932, and she survives. Other survivors include one son, James Wilson (Patricia) Stirling of Park Forest, Ill.; five grandchildren; three great-grandchildren; and several nieces and nephews. He was preceded in death by three brothers and one sister.

Memorial services will be held Wednesday, March 2, 3 p.m. at St. Paul United Church of Christ, Chelsea, with the Rev. Dr. Lynn Spitz-Nagel officiating.

The family will receive friends at the church on Wednesday from 2-3 p.m.

Memorial contributions may be made to St. Paul U.C.C.

Arrangements were by Cole Funeral Chapel.

## Carl T. Hoopingarner

Chelsea

Carl Thomas Hoopingarner of Chelsea, age 54, died suddenly Sunday, Feb. 27, 1994 at his home. He was born Oct. 17, 1939 in New Philadelphia, O., the son of Doyal A. and Ora S. (Adams) Hoopingarner.

Carl had lived in Chelsea since 1977 and worked for the Village of Chelsea since 1985.

He married Christine A. Snay in Hamlet, Ind., on May 14, 1971, and she survives.

Other survivors include four daughters, Angel and Diana (D.D.) ages 19; Carla, age 9; and Tina, age 22; two sisters, Julia Pringle and Sylvia Stephens, both of New Philadelphia, O.; and several nieces and nephews. He was preceded in death by both parents, one sister, Judy, and one brother, David.

Funeral services will be held Wednesday, March 2, 11 a.m. at Cole Funeral Chapel, with the Rev. Richard Dake officiating. Burial will follow at Oak Grove East Cemetery, Chelsea.

## Births

A daughter, Megan Nicole, Feb. 17, to Mark and Julie Bauer of Chelsea. Maternal grandmother is Kathleen Klinge of North Lake. Paternal grandparents are Mark and Betty Bauer of Chelsea.

## SCHOOL LUNCH MENU

Weeks of March 2-March 11  
Wednesday, March 2—Chicken nuggets with sauce, curly fries, vegetable sticks, bread and butter, mandarin oranges, milk.

Thursday, March 3—Cheese and sausage pizza, tossed salad with dressing, fresh fruit, cookie, milk.

Friday, March 4—No lunch.

Monday, March 7—Chicken patty on a bun, hash brown patty, dill pickles, peach half, milk.

Tuesday, March 8—Boneless Rib-B-Q, bagelette and butter, scalloped potatoes, sliced carrots, fruit cocktail, milk.

Wednesday, March 9—Deli-turkey sandwich, soup and crackers, carrot sticks, Jell-O with fruit, milk.

Thursday, March 10—Oven fried chicken, whipped potatoes with gravy, green beans, dinner roll and butter, pear half, milk.

Friday, March 11—Cheese pizza, tossed salad, dessert, fresh fruit, milk.

## Seminar To Help Prospective Parents Plan for Pregnancy

"Expecting the Best: Planning for Pregnancy" is a seminar designed to help couples get the answers they need before taking the parenthood plunge.

Presented by the Women's Health Resource and Education Center of the Department of Obstetrics and Gynecology at the University of Michigan Medical Center, the free event is scheduled from 10 a.m.-1 p.m. on Saturday, March 5. It will be held in the lobby of the A. Alfred Taubman Health Care Center, 1600 E. Medical Center Dr., Ann Arbor.

Prospective parents can learn about the things they can do to encourage a healthy baby before they conceive. Health care providers will be on hand to assess and discuss risk factors that affect the outcome of a pregnancy.

Timothy R.B. Johnson, M.D., chairman of the Department of Obstetrics and Gynecology at the U-M Medical Center, will deliver the keynote lecture. Also on the program are Ann M. Garvin, M.S., a clinical nurse specialist at Women's Hospital and a certified nurse midwife, and Suzanne D. Wanky, M.S.N., a nurse practitioner and adjunct lecturer in the School of Nursing.

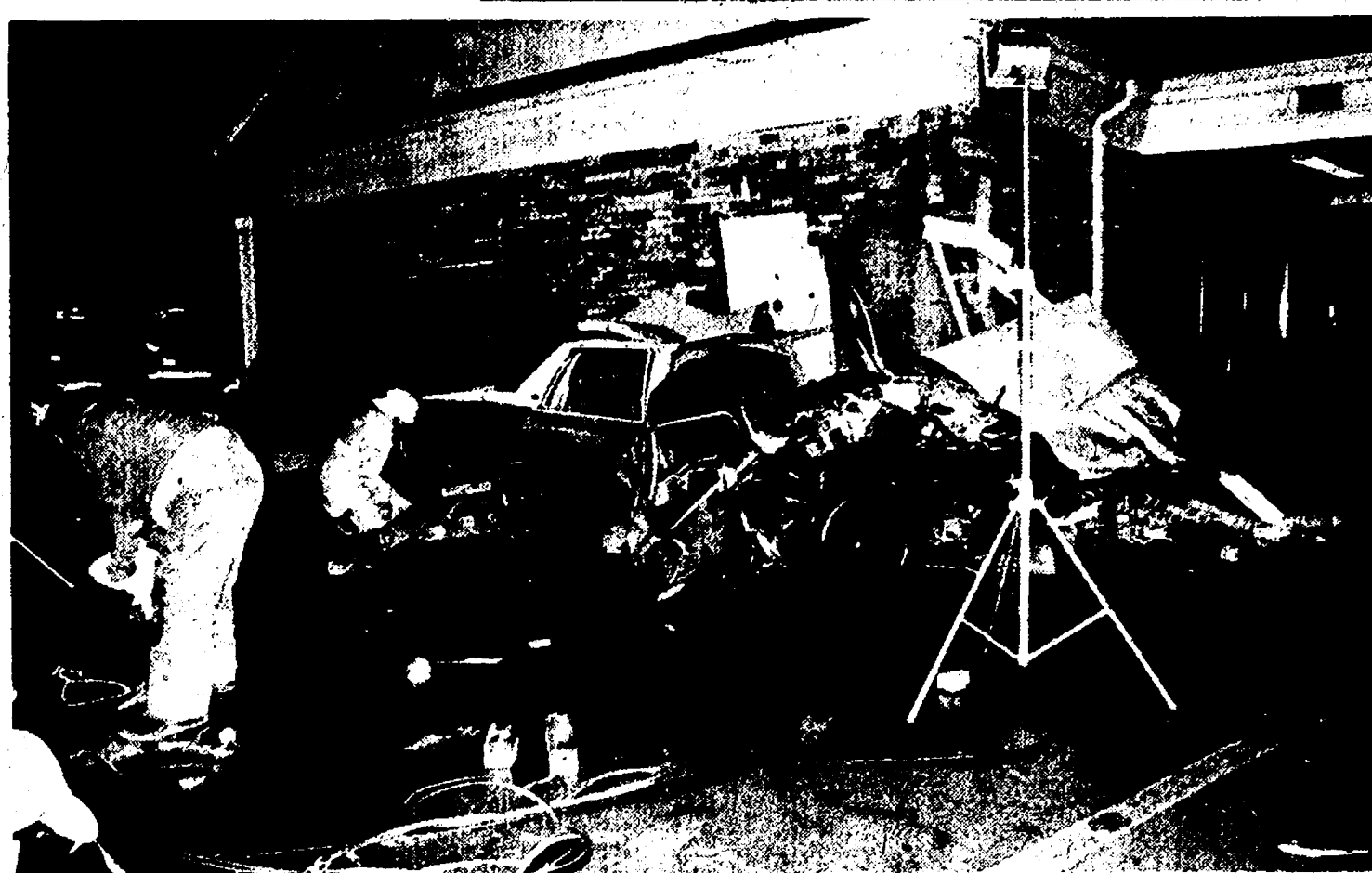

A CHELSEA BOY stole a car at Beach Middle school into a bank building. The boy was reportedly on the run last week and drove to Montpelier, O., where he crashed again Monday.

## Local Boy Steals Car, Crashes in Ohio

A 14-year-old Chelsea boy who stole a car at Beach Middle school last Wednesday was lucky to be alive after a high-speed chase ended with a crash against a bank in a small town in Ohio.

According to Chelsea police, the boy stole the keys from a locker at Beach Middle school while the victim, Jeremy Ziegler, a high school student, was at swimming practice at Cameron Pool. The boys knew each other. Ziegler had occasionally given the boy rides.

A deputy in the Williams County (O) Sheriff's Department saw the vehicle and decided to make a traffic stop when he noticed the boy's driving was erratic. He tried to pull the car over, but the boy led police on a chase with speeds approaching 100 miles per hour.

Once the vehicle entered the town of Montpelier, the boy lost control "and hit a few things," according to chief Lenard McDougall. The boy was airlifted by helicopter to a hospital in Ft. Wayne, Ind. However, by Friday the boy was at home.

Police reported Monday that the boy had taken off again after stealing his grandparents' car.

Chelsea police are seeking charges.

Give a Gift Subscription to The Chelsea Standard!

of car theft and breaking and entering. McDougall said Ohio police will eluding, and driving without a probably seek charges of possession driver's license.

## OAK GROVE CEMETERY NOTICE

All grave blankets, wreaths, and winter decorations must be removed by April 1st. After this date they will be discarded by Cemetery employees.

By Oak Grove Cemetery Management



Over 20 Years of Satisfied Customers

**DON POPPENG**

Used Car Sales  
**PALMER MOTOR SALES**

475-1800  
475-3650

See Don for Your Next New or Used, Car or Truck.

You'll be happy you did!

## GEE FARMS

14928 Burkhardt Rd. Phone  
Stockbridge (517) 769-6772

Open Daily 8 a.m.-6 p.m.

Early Bird Spring Special!  
**20% OFF**

All Lawn & Garden Supplies

including sprays, tools, soils, pots and packaged seeds.

**BIRD FEEDERS. 20% Off**  
**BIRD FEED**

Why wait for  
your federal  
income tax refund?



- receive your refund anticipation loan in a matter of days
- no cash needed — all fees can be withheld from your check
- available whether we prepare your return or not

**H&R BLOCK**

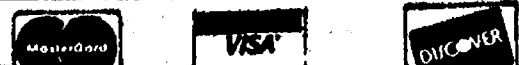

CHELSEA - 1080 S. MAIN - 475-2752



The Purple Rose Theatre Company  
presents

## Two Sisters

A New Comedy by T.E. Williams



Have We Got a Deal for You and Your Family!!

The Prokopov family (portrayed by Terry Heck, Roy K. Dennison and Pamela Cardell) and the Purple Rose Theatre Company have come up with a great deal for you to see their hilarious comedy.

Special Offer - Wednesday, March 9 - 8:00PM

**All Tickets - \$10.00**

Bring your whole family to downtown Chelsea for two hours of laughs and fun! We bet you'll have a great time with the Prokopovs and their friends.

Call our box office today for the best selection of seats! Don't miss this special offer to see 'Two Sisters', save some \$\$\$ and be part of a full house!!!

(313) 475-7902





CHILDREN LISTEN INTENTLY to storyteller Laura Pershin at South school last Friday as she tells her imaginative stories during an assembly in the cafeteria. The children had plenty to tell their parents about during the cold, snowy week-end.

## Hauler Keeps Criticizing Transfer Station Plans

While the village continues to move toward building a trash transfer station at the Chelsea Solid Waste Facility on Werkner Rd., an official from a private waste company continues to challenge the village's estimates and assumptions about the project.

In a letter last week to village manager Jack Myers, Steven Dawdy,

vice-president of Mr. Rubbish (which has been trying to get a piece of the village's trash business), said the village is incorrectly assuming that landfill disposal costs will rise the way they did several years ago; that trash compacted in commercial trash trucks can be further compacted at the transfer site; that contracting for

residential pick-up is too expensive; and that residential growth means more people will bring trash to the landfill.

Dawdy also disputed the village's estimates of how much trash will be brought to the facility in a year. The village's estimates, according to solid waste chair Frank Hammer, are based on how much trash was brought there before outside haulers were banned because space was running low in the landfill.

"The conclusion of my analysis is that the transfer facility being proposed is a needless risk of taxpayer money and is not economically viable," Dawdy wrote.

"It was originally conceived to address a situation that does not now exist, nor will exist in the foreseeable future."

The situation that "does not now exist" are the 50 and 100 percent annual increases in landfill costs that occurred in the late 1980s. Dawdy contends that landfill costs have "actually been declining for several years now and are not expected to begin to increase in the near future." He said when costs do increase, they will be more in line with inflation.

Hammer admits there is a "landfill war" going on, and heated competition is keeping prices down.

"But that isn't going to happen forever," he said.

Another element in village cost estimates is the compaction ratio. Hammer has assumed that trash from commercial trucks can be compacted in a 3 to 1 ratio with the large compactor at the transfer site. Dawdy contends that is not possible. Hammer's most conservative estimate is 7,778 yards of compacted trash would be brought to the station and crunched to 2,593 yards.

Hammer said the kind of trucks the large haulers like Mr. Rubbish use will not allow further compaction. However, smaller haulers don't use such heavy equipment, he said, and some further compaction is possible.

Dawdy also said it's wrong to assume that residential growth will result in more trash being brought to the site. The "vast majority" of people will seek the convenience of curbside collection and will not be customers of a transfer station.

"I agree," Hammer said. "That's why we didn't assume we would get more trash than we used to."

Dawdy said transfer stations are "inherently inefficient facilities" because they add another layer to the trash disposal process and increase costs. He said the village does not have the massive volumes of trash needed to offset the operating costs.

However, Mr. Rubbish is proposing to build a scaled-down transfer station.

Village council has authorized the sale of up to \$750,000 in bonds to finance the project.

# RCA

## CHAMPIONSHIP REBATES

### NET UP TO \$100 BACK!

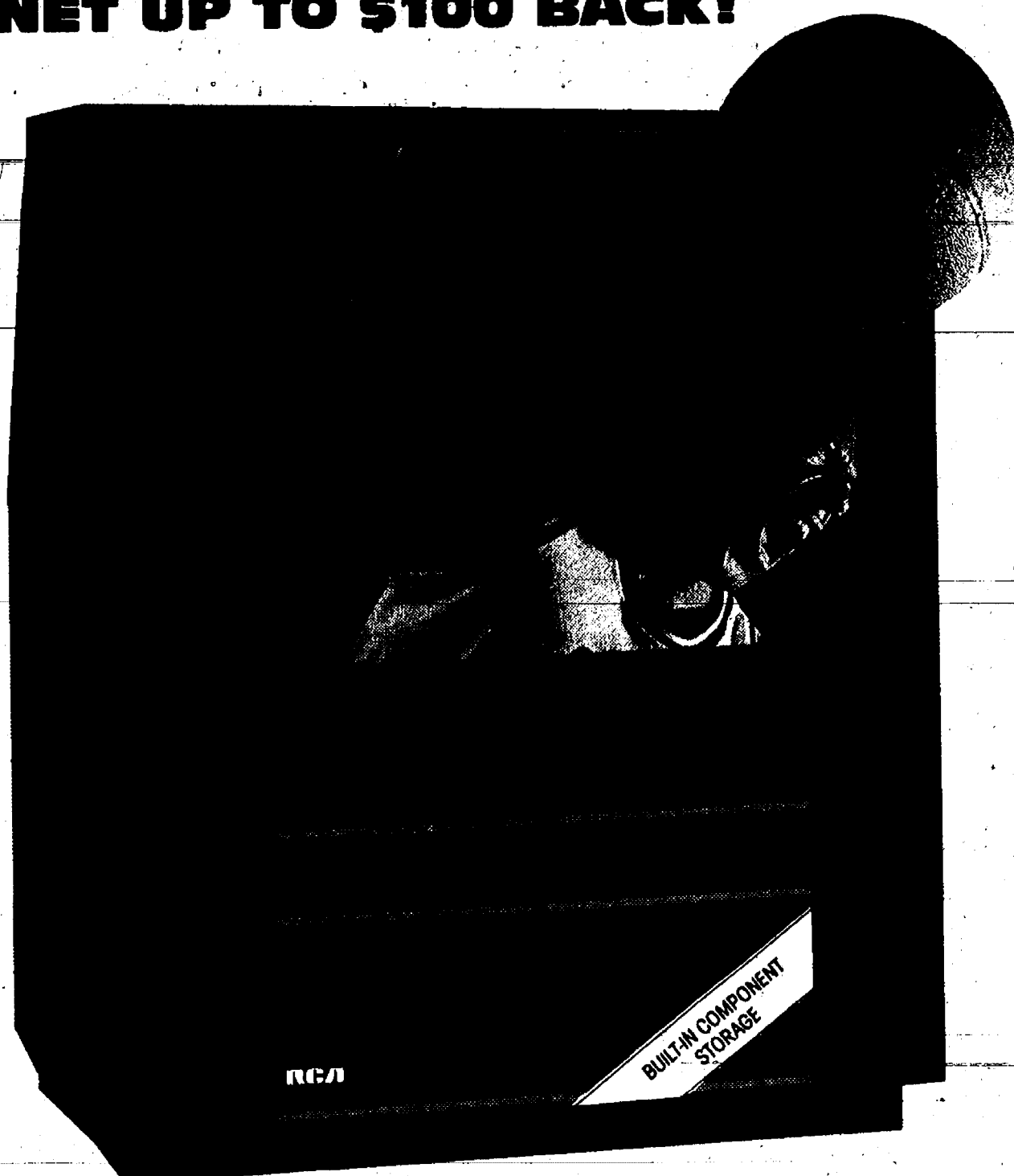

P52770EB

#### 52" Diag. Home Theatre™ Stereo Projection TV

- The First 52" Projection TV With Built-In Component Storage Below The Screen
- SRS™ "Sound Retrieval" System For True Stereo Imaging From Any Seat In The Room

- Advanced Color Picture-In-Picture™ Also Features Channel Guide Which Displays Up To 12 Channel Snapshots At One Time
- Master Touch™ Remote Control



# PLUS

## 90 DAYS Same As Cash on ALL RCA Purchases

#### 48" Diag. Home Theatre™ Stereo Projection TV

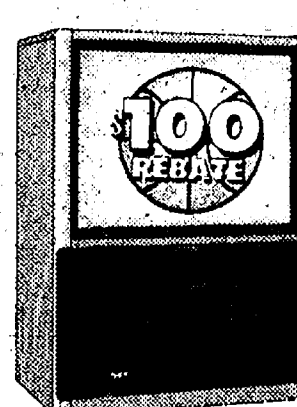

- Advanced Color Picture-In-Picture™
- SRS™ "Sound Retrieval" System
- 13-Jack Video/Audio Monitor Panel With S-Video Connector
- Master Touch™ Universal Remote

### \$2399

After \$100 Mail-In Rebate

P48770CK

BUILT-IN COMPONENT STORAGE

#### 35" Diag. Home Theatre™ Stereo Monitor/Receiver



- VHP (Very High Performance) Picture Tube
- 13-Jack Video/Audio Monitor Panel With S-Video Connector
- Master Touch™ Universal Remote

### \$1699

After \$100 Mail-In Rebate

G35800CK

#### 31" Diag. ColorTrak Plus™ Stereo Monitor/Receiver



- Broadcast Stereo Featuring "XS" Stereo Sound
- Master Touch™ Universal Remote
- 5-Jack Video/Audio Monitor Panel With S-Video Connector
- Channel Labeling
- Shown On Optional Base

### \$849

After \$50 Mail-In Rebate

F31631SE

#### 27" Diag. Home Theatre™ Stereo Monitor/Receiver

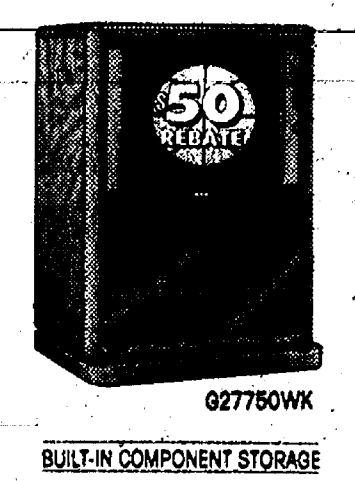

- Full Color Picture-In-Picture™
- Optimum Contrast Screen
- SRS™ "Sound Retrieval" System
- 13-Jack Video/Audio Monitor Panel With S-Video Connector
- Master Touch™ Universal Remote

### \$849

After \$50 Mail-In Rebate

G27750WK

BUILT-IN COMPONENT STORAGE

# HEYDLAUFF'S

## APPLIANCES & ELECTRONICS

113 NORTH MAIN STREET in DOWNTOWN CHELSEA 313 / 475-1221

### Is your CD About To Renew?

Call us First!

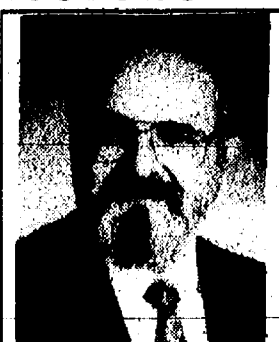

DAVE ROWE CPA  
121 S. Main  
Chelsea, MI 48118  
Phone: 475-9184

We have some CD alternatives that will pay high interest, offer tax-deferred interest earnings, and guarantee a lifetime retirement income. Call today for details.

Making your future more predictable

FARM BUREAU INSURANCE

## SPRING CLEARANCE SALE

Designed for the homeowner, the rugged 009L chain saw is perfect for cutting firewood, limbing and trimming. Weighs only 9 pounds. Convenient top handle design. With 14" bar and chain.

SAVE \$30!

### \$199<sup>95</sup>



JOHNSON'S HOW-TO

LAWN & GARDEN

service station

110 N. Main St.  
Downtown Chelsea

Your Full Service Hardware Store and Much More!

Open  
Mon. - Fri. 8 AM - 8 PM  
Sat. 8 AM - 5 PM  
Sun. 10 AM - 2 PM

Service Station Hours  
Mon. - Sat. 8 AM - 5 PM  
FREE DELIVERY

Ph. 475-7472

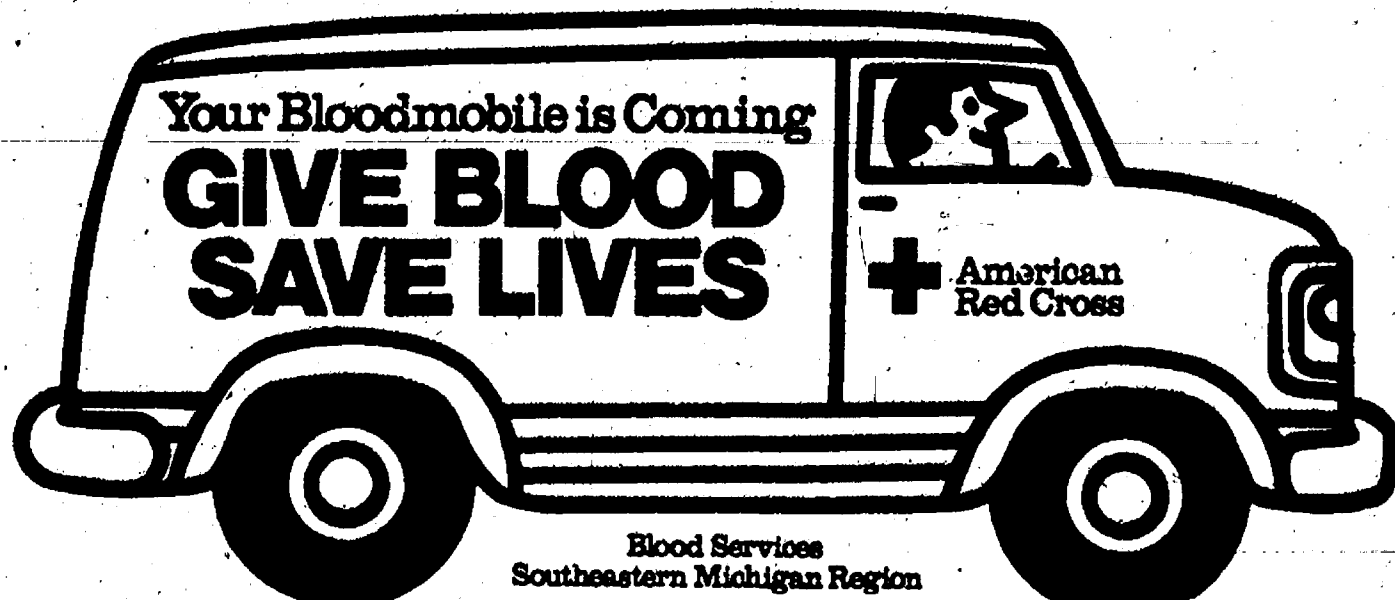

Blood Services  
Southeastern Michigan Region

Thursday, March 3 — 8 a.m. to 8 p.m.

at OUR SAVIOR LUTHERAN CHURCH — 1515 S. Main

For appointment call Christine, 971-6534. Walk-ins welcome.